

ENGINEERING  
DESIGN  
SERVICES.

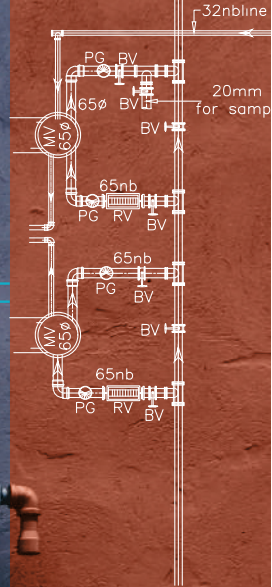

ISO 9001:2015



ESVE Design Solutions Pvt. Ltd.

Thinking Beyond Tomorrow.....

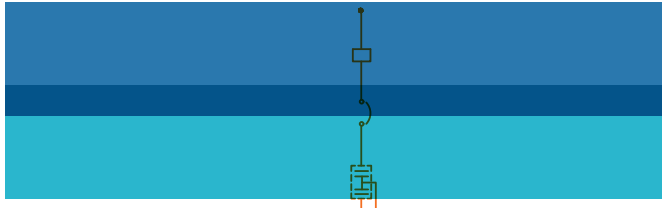
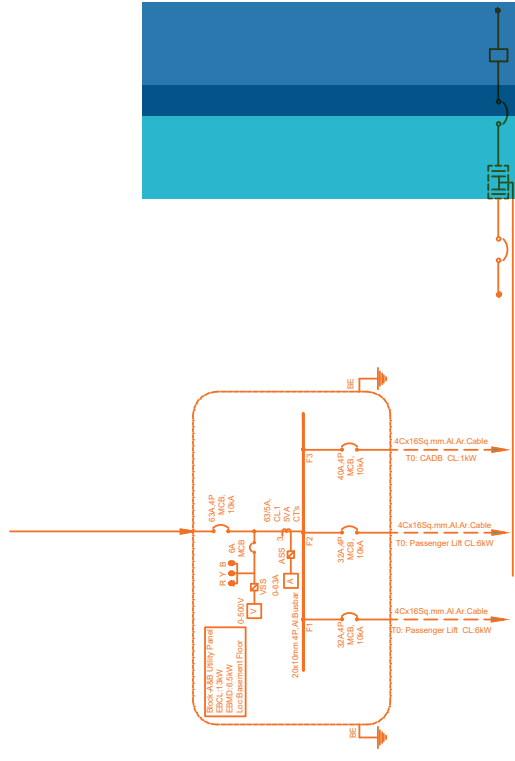



# CONTENTS

**01.**

About Us  
p01 - p14

**02.**

Projects Ongoing  
p15 - p30

**03.**

Projects Completed  
p31 - p61

**04.**

Clientele

**05.**

Annexure



# ABOUT US.

*Electrical, Public  
Health Engineering,  
Fire & Safety,  
Security,  
Automation  
& HVAC.*

ESVE Design Solutions Pvt Ltd. is a Bangalore based firm engaged in offering MEP design services to the construction industry. We currently offer a complete one stop MEP design solutions in the streams of Electrical, PHE, Fire & Safety, Security, Automation & HVAC design services.

ESVE has 25 years rich expertise in the field of handling residential apartments (high rise / low rise), gated communities, residential layouts, commercial buildings, malls & multiplexes, educational buildings, hospitals etc.

We have our offices set up in Bangalore & Hyderabad. While Bangalore has 2 office spaces of 3, 400 Sq.ft with 40 + employees, Hyderabad office has a space of 2000 Sq.ft with 18 + employees. The offices are well furnished with state of the art central server, desktops, laptops, plotters, printers.

We also have a well - stocked digital & physical library of technical literature, journals, books etc.

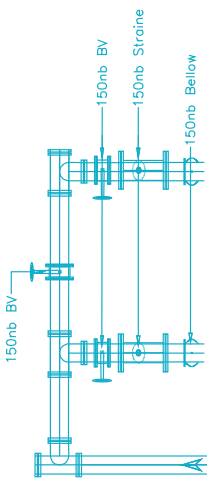

## OUR VISION & MOTIVE.

The vision & Motive of ESVE is to provide futuristic solutions as the building should live not just today but for the years to come, by making design provisions which shall be easy to adopt to emerging technologies and to provide better solutions for energy and resource management and a safe place for the people to live in.

We have tackled challenging site situation like sub soil drainage, Low reliability on water sources successfully by adopting innovative engineering practices to keep the building functioning well.

We have always been the front runners in evaluating and adopting the new trends of plumbing and electrical systems like syphonic rain water systems, HT schemes and other if proved to be effective and economical than conventional system.



*Living up to its footage*

*"Thinking  
Beyond  
Tomorrow..."*

## OUR CORE TEAM.

People are the key components and team plays an important role in building organisation.

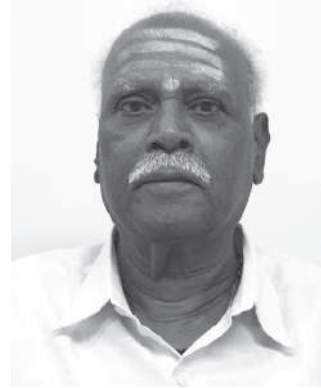

**MR. CHANNABASAPPA S P**  
in the capacity of  
Director & Technical Advisor  
with 50+ years of  
rich experience.



1825

LTG





ESVE is currently headed by  
**MR. VEERESH S C**  
in the capacity of  
Founder, Principal Consultant &  
Managing Director with  
25 years of experience in the  
industry.  
Plumbing Consultant of the year  
in 2019 By IPA  
(Indian Plumbing Association).

Member of IPA, FSAI & ISHRAE.



**MRS. VIDYA S VEERESH**  
in the capacity of  
Director with 20 years of experience.

Member of COA.

LTG

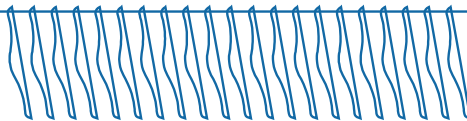



**MR. ANAND B G**  
in the capacity of  
Director - Projects  
with 17 years of experience



**MR. RAGHAVAKRISHNA G**  
in the capacity of  
Manager - Electrical  
with 20 years of experience



**MR. YELURI MURALI KRISHNA**  
in the capacity of  
Manager - Fire Fighting &  
Safety Security System  
with 30 years of experience



**MS. DEEPA GU**  
in the capacity of  
Manager - PHE  
with 15 years of experience



**MR. KISHAN EKBOTE**  
in the capacity of  
Manager - Electrical  
with 12 years of experience



**MR. BASANTH SS**  
in the capacity of  
Manager - Practice Management  
with 10 years of industry experience

*Other key members  
in the organisation.*



**MR. HARI NARAYANA REDDY**  
in the capacity of  
Asst. Manager - PHE  
with 10 years of experience



**MS. MAMATHA B V**  
in the capacity of  
Asst. Manager - PHE  
with 10 years of experience



**MS. SHALINI T R**  
in the capacity of  
Asst. Manager - PHE  
with 12 years of experience

**DESIGN ENGINEERS:**

**Core team includes: Divya TR,  
Latha MS, Sudheer Kumar, Abhiram V  
& their team members.**

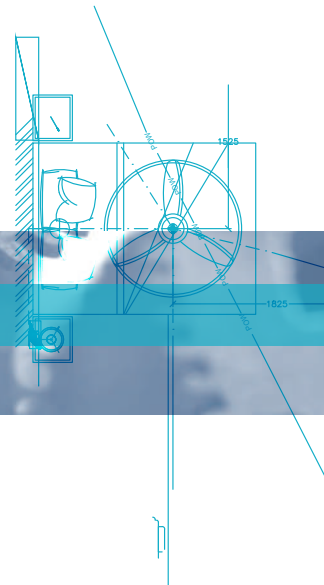

## Our Innovative Project Solutions :

The organisation believes in offering design solution to the problems specific to the project & the region, some of the innovative solutions have been:

1. Use of symohonic drainage system for rain water system.
2. Use of local materials & solutions for waste wate treatment & rain water management.

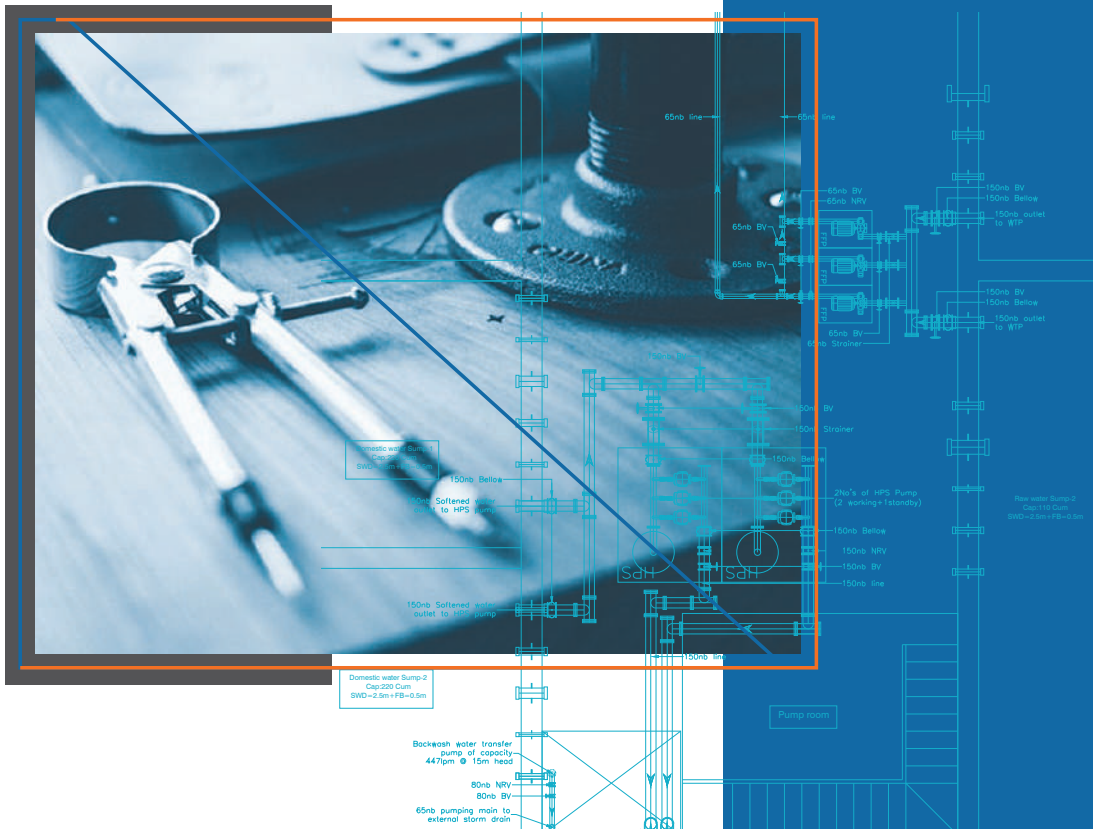

## WHY US?

*Systematic approach to projects in terms of meticulous documentation.*

**TEAM WORK:** The team and its composition is a good blend of experience and expertise across Bangalore and Hyderabad offices. The structure within the team is built to ensure there is effective communication between the members. The same gets reflected back in the project.

1. ESVE uses document management software which ensures effective coordination between the various teams & disciplines, working in Bangalore & Hyderabad.
2. In-house standards formats such as quantity take off sheets, rate analysis thereby increasing the accuracy of the quantities & the cost indicated.
3. Implementation of innovative materials in the project where better design can be ensured & also be cost effective.

# SERVICES OFFERED.

ESVE is an MEP consultancy firm offering services in:

1. PHE (Public Health Engineering)
2. Fire Fighting
3. Electrical & Communication
4. HVAC



## 2. FIRE FIGHTING SYSTEM

- Hydrant system, Internal & External.
- Fire pump room equipment.
- Sprinkler System.
- Fire detection & Alarm system.
- Public Address system.
- Gas based suppression system.

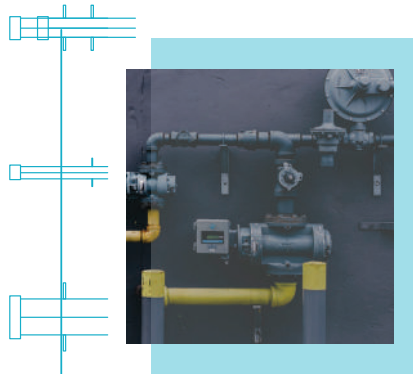

The services provided to the clients for the disciplines are outlined.

## DESIGN CONSULTANCY

### PUBLIC HEALTH 1. ENGINEERING

- Water supply system.
- Water pumping & distribution.
- Hot water generation system.
- Water Treatment Plant Design.
- RO Plant Design.
- Sewer network system.
- Effluent drainage system.
- Sewage Treatment Plant Design.
- Effluent Treatment Plant Design.
- Storm water drainage system.
- Rain water harvesting & recharging.
- Sub soil drainage.

### HVAC 3.

- Ventilation System : Basement, Kitchen & Industrial Spaces.
- Pressurisation: Lift, Stairs & Lobby.
- Evaporative Cooling.
- Chilled Vent System.
- VRF System.



## ELECTRICAL 4.

Electrification for lighting & power.  
Power distribution LT & HT.  
ELV distribution.  
Back power design & distribution  
Substation.

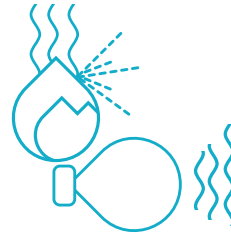

## 5. ALLIED SERVICES

LPG reticulation system.  
Solid waste management.



## COMMUNICATION 6.

FTTH System.  
Multi DTH System.  
CCTV System.  
Access Control & Boom Barriers.  
EPABX.

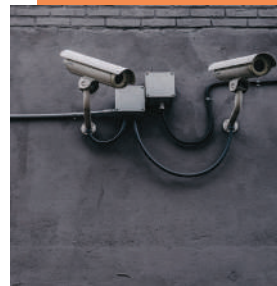

# OUR EXTENDED EXPERTISE.

## *Water & Waste Water Management 01.*

Water management system for the buildings, this involves Implementation of innovative & sustainable design solutions to projects which stand completed or in the design stage. The objective is to manage the water in the buildings in a responsible manner by using effective techniques ensuring minimal wastages & emphasising on adopting **Reduce, Reuse & Recycle**.

## *Sewage Treatment Plant 02.*

Innovative design & build solutions for waste water treatment.

## *Value Engineering 03.*

An add on service to the general design for any project which stands completed or in the design stage. This involves a thorough review of the project design, specifications etc. & suggest value engineering involving design optimisation for the project. This helps the client to look at efficient design, material and costing for the project.

## *Design Build 04.*

Turnkey designs build solutions for the project. This gives the client a one stop solution for design as well as execution & will have better management with timely completion and quality of work.

Since time is an essential part of every project, design & build projects can utilize the design & construction time more effectively since the time required for tender bidding, evaluation, coordination between the services can be minimized. This ensures better quality and timely delivery of the project.

## *Peer Review 05.*

Third party review for the project, this facilitates the client to get a review of the design & specifications arrived for the project.

Review shall include detailed study on consultant's design & drawings, bill of quantities & schedule of items based on the design shall be made.



### *QS Engineering 06.*

Review of consultant's design & drawings based on which the detailed bill of quantities, schedule of items & Quantities will be arrived. Preparation of tender documents will be done. The client will be assisted in tender evaluation & appointing vendors on board.

### *Testing & Commissioning 07.*

Expertise in providing testing & commissioning works based on the design of the services. This specialises in conducting testing operations based on standard procedure of operations, further to which the system is commissioned. This facilitates the client to loop the operations between the contractors or the execution agency to the design intended for the project.

The client will have a complete data on hand regarding the system tests & commissioning.

### *Due Diligence 08.*

Conducting feasibility studies for prospective projects. This will facilitate the client to understand the services for the building & the feasibility of the same for their requirements.

### *Execution Management 09.*

Project Management for all services in the project. Assisting the client in having vendors on board, quality control of the works happening and timely execution. The material sourced will be in line with the specifications in the BOQ, the material sourced will be reviewed as per the construction progress at site, ensuring no delay in the material arrival at site. With which the client benefits with good rates, good quality of material & no compromise due to lack of vendor/ material awareness.

### *Fire Sanction & Liaison 10.*

Preparing fire sanction drawings and obtaining fire sanctions from the fire department. Carrying out fire audit for the buildings and obtaining OC for the project.

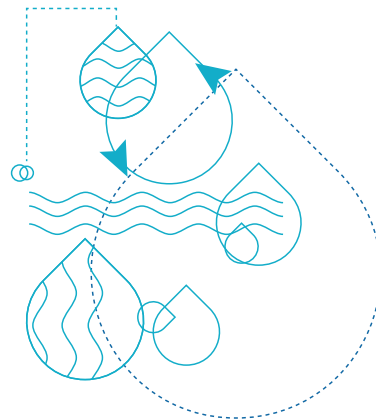

## PROJECTS ACROSS THE COUNTRY

Over the years many companies & organisations have placed their faith in ESVE Design Solutions Pvt. Ltd. to fulfill their needs for consultation. We have to our credit handling various types of projects in different parts of the country.

- HEAD OFFICE
- BRANCH OFFICE
- TEAM REPRESENTATIVES
- PROJECT LOCATIONS

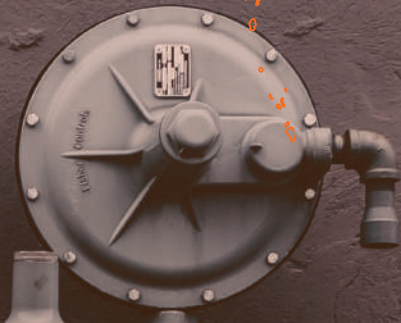

## ONGOING PROJECTS

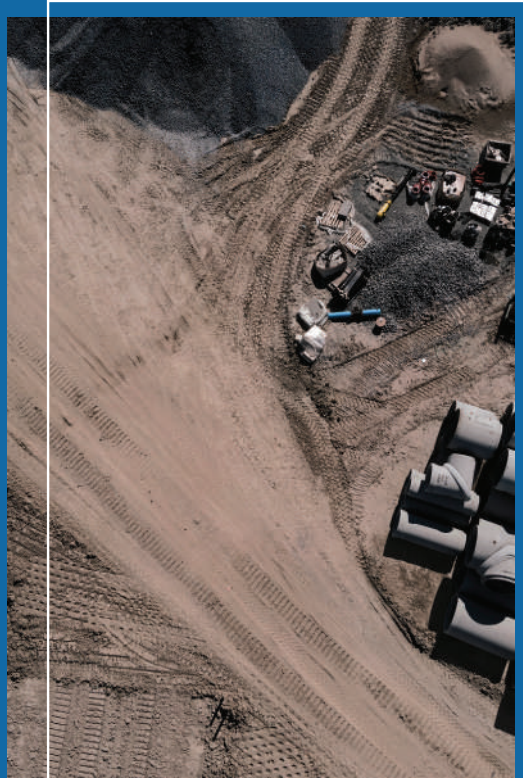

*Residential Apartments  
Layout & Villas  
Corporate /Office Buildings  
Commercial Buildings  
Health Care  
Institutions  
Hospitality  
Individual Bungalows*

## RESIDENTIAL APARTMENTS



### AADITRI EMPIRE, HYDERABAD

Client: M/s. Aaditri Housing Pvt Ltd.

Area / Unit: 2652 units, BUA of 43.7 Lakh sq.ft, 11 Towers.

Floors: 2B+S+17 floors.

Architects: Spaarcs Architects, Hyderabad.

### PRANEETH IXORA, HYDERABAD

Client: M/s. Praneeth Group, Hyderabad.

Area / Unit: 36.00 lakh Sq.ft, 1504 units, 4 Towers.

Floors: 3B+G+37 floors.

Architects: Arch Wing Studio, Hyderabad.



### SRR RIVER VIEW AT GANDIPET, HYDERABAD

Client: M/s. SRR Estates LLP, Hyderabad.

Area / Unit: 24.96 lakh sq.ft, units, 10 Towers.

Floors: 2B+G+ 11 floors.

Architects: Design Space, Hyderabad.

## MEP SERVICES - ONGOING PROJECTS

### PAVANI MIRABILIA, BANGALORE

Client: M/s. Pavani Group, Bangalore.

Area / Unit: 32.6 lakh sq.ft, 1967 units, 10 Towers.

Floors: 2B+G+19 floors.

Architects: Genesis Planners, Bangalore.



### KRISHE PEARL, HYDERABAD

Client: M/s. Sri Krishna Ventures Pvt. Ltd., Hyderabad.

Area / Unit: 20.00 lakh Sq.ft, 1065 units, 8 Towers.

Floors: 2B+G+14 floors.

Architects: FHD, Hyderabad.

### MAYFAIR APARTMENTS, HYDERABAD

Client: M/s. Greenmark Developers, Hyderabad.

Area / Unit: 20 lakh Sq.ft, 780 units.

Floors: 2B+G+14 floors.

Architects: Siddhartha Consultants.



## RESIDENTIAL APARTMENTS



### FORTUNE SONTALIA SKY VILLAS, HYDERABAD

Client: Sri Sreenivasa Constructions, Hyderabad

Area / Units: 4 blocks, 232 units, 19 lakh Sq.ft.

Floors: 2B+G+28 floors.

Architects: Niroop Associates, Hyderabad.

### PRIMARK - NAREN APARTMENTS, HYDERABAD

Client: Narenn Builders & Infra Projects Pvt. Ltd. Hyderabad

Area / Units: 18.44 lakh Sq.ft. 4 Blocks.

Floors: 2B+S+15 floors.

Architects: Design Space, Hyderabad.

### OMSREE HEIGHTS

Client: Omsree Builders, Hyderabad.

Area / Units: 17 lakh Sq.ft. 10 Blocks.

Floors: 2B+S+10 floors

Architects: Design Space, Hyderabad.



### PACIFICA HILL CREST 2

Client: Pacifica, Hyderabad

Area / Units: 16.4 lakh Sq.ft, 792 units.

Floors: 2B+G+9 floors.



### NEBULA AAVAAS, HYDERABAD

Client: Nebula, Hyderabad

Area / Units: 15 lakh Sq.ft BUA, 2648 units.

Floors: 2B+G+14 floors.

Architect: FHD, Hyderabad.

## RESIDENTIAL APARTMENTS



### AAVAAS' PH-1 AT CHENNAI

Client: Nebula Infraspace LLP, Chennai

Area / Unit: 13.9 lakh Sq.ft, 1568 units.

Floors: B+G+4 floors.

Architects: Anagram Architects, New Delhi, Mumbai.



### DSR HIGHLAND GREENZ, BANGALORE

Client: DSR Infra Projects, Bangalore

Area / Units: 13.69 lakh Sq.ft, 912 units.

Floors: 3 blocks, B+G+12 floors.

Architects: Genesis Planners.



### DSR PARK WAY, BANGALORE

Client: DSR Infrastructure Pvt. Ltd. Bangalore

Area / Units: 13.3 lakh Sq.ft.

Floors: 3 blocks, 2B+G+14 floors.

Architects: Genesis Planners.

### APARTMENTS AT GUNJUR

Client: Rohan Builders, Bangalore

Area / Units: 764 units, 13.50 lakh Sq.ft,

Floors: 2B+G+22 floors.

Architect: Mind Space, Bangalore.



### SRIVALLI PRAVAS

Client: Undavalli Constructions- Vijayawada

Area / Units: 702 units, 13 lakh Sq.ft,

Floors: 2B+G+14 floors.

Architect: Design Space, Hyderabad



### SATTVA MISTY CHARMS AT KANAKAPURA ROAD

Client: Sattva.

Area / Units: 783 units, 12.5 Sq.ft.

Floors: 2B+G+14 floors.

Architects: Zachariah Consultants.

## PRIMARK ECONEST, GUNDLAPOCHAMPALLY

Client: Primark Developers Hyderabad

Area / Units: 9.23 lakh Sq.ft, 5 Towers, 410 Units

Floors: B+S+10 floors.

Architects: Genesis Planners, Hyderabad.

## PRIMARK DE STATURE, BAHDURPALLY.

Client: Primark Developers Hyderabad.

Area / Units: 9.00 lakh Sq.ft, 6 Towers, 416 Units.

Floors: B+S+8 floors.

Architects: Genesis Planners, Hyderabad.



## SSC FORTUNE ONE

Client: SSC, Hyderabad.

Area / Units: 9 lakh Sq.ft.

Floors: 2B+G+10 Floors.

Architects: Genesis Planners.

## APARTMENTS AT UPPAL

Client: M/s. Uday Heights, Hyderabad.

Area / Units: BUA- 8.90lakh Sq. ft, 372 units.

Floors: 2B+S+15 Floors.

Architects: Design Space, Hyderabad.

## APARTMENTS FOR PRANATHI GROUP

Client: M/s. Pranathi Constructions, Hyderabad

Area / Units: BUA- 8.87 lakh Sq. ft, 360 units.

Floors: 2B+S+15 Floors.

Architects: Design Space, Hyderabad.

## RESIDENTIAL APARTMENTS

### PAVANI FELICITY AT NIZAMPET

Client: M/s. Pavani Group, Hyderabad.

Area / Units: BUA- 7.58 lakh Sq.ft, 274 units.

Floors: 2B+S+23 Floors.

Architects: Genesis Planners, Hyderabad.



### ACC CAPITOL HEIGHTS PH 1 & 2

Client: M/s. Aditya Construction Company, Hyderabad.

Area / Units: 320+336 units in 2 site parcels, with BUA 7,30,731 Sq.ft.

Floors: B+G+16 Floors.

Architects: Design Space, Hyderabad.

### TARANTO TOWERS AT HYDERABAD

Client: Riddhi Habitats LLP, Hyderabad.

Area / Units: 6. 97 Lakh Sq.ft. with 336 units.

Floors: B+G+14 Floors.

Architects: SV Associates, Hyderabad.

## RESIDENTIAL APARTMENTS

### SHIKARA ONE, ATTAPUR

Client: Shikhara Projects, Hyderabad.

Area / Units: 6.22 Lakh Sq.ft. with 336 units.

Floors: B+S+10 Floors.

Architects: Design Space, Hyderabad.

### APARTMENTS FOR HANEESH, HYDERABAD

Client: Haneesh Constructions, Hyderabad.

Area / Units: 4.5 lakh Sq.ft with 276 units.

Floors: B+S+9 Floors

Architects: Design Space, Hyderabad.

### PAVANI STARLIGHT

Client: Pavani Group, Hyderabad.

Area / Units: 5.90 Lakh Sq.ft. with 252 units.

Floors: B+S+8 Floors.

Architects: Genesis Planners, Hyderabad.



### APARTMENTS FOR BDA

Client: BDA

Area / Units: Comprising of 360 units.

Floors: B+G+14.



### 2GETHERMENTS

Client: Hyderabad.

Area / Units: 4.36 lakh Sq.ft.

Architects: FHD Group.

### APARTMENTS AT JAKKUR FOR CENTURY GROUP

Area: 3.5 lakhs Sq.ft.

Architects: Zacharia Consultants.



### CPR URBAN APARTMENTS

Client: CPR Constructions,

Area / Units: 3.87 Lakh Sq.ft.

Architects: Design Space, Hyderabad.

### KENEXA APARTMENTS AT VIZAG

Area / Units: 3,04,570 sq.ft., 2 blocks, 150 units.

Floors: B+S+5 .

Architects: Siddarth Consultants.



## RESIDENTIAL APARTMENTS



### PARK ROYAL APARTMENTS

Client: Kranthi Developers, Hyderabad.

Area / Units; 2,87,000 sq.ft., 4 blocks, 150 units

Floors: 2B+G+5 Floors.

Architects: Design Space.



### ADITYA LE GRANDIOSE

Client: Sir Aditya Homes Pvt Ltd., Hyderabad.

Area / Units: 2.74 Lakh Sq.ft.

Floors: 2B+G+20 Floors.

Architects: FHD, HYD



### SONA VISTAS APARTMENTS PH 2 IN PROGRESS

Client: M/s. Sona Housing, Bangalore.

Area / Units: 610 units, site area of 8 acres, BUA 2,64,500 Sq.ft.

Floors: B+G+4 Floors.

Architects: IM Kadri, Mumbai.

### SUKHII BALAJI BHAVANA, TIRUPATI

Client: Sukhii Group, Hyderabad

Area / Units: 2.49 lakh sq.ft.

Floors: B+G+5 Floors.

Architects: Lord Architects.

### RESIDENTIAL APARTMENTS AT KENGERI.

Client: Architha Developers, Bangalore.

Area / Units: 2.60 lakh Sq.ft.

Floors: 3 blocks, 2B+G+14 Floors.

Architects: Collage Architecture Studio

### DSR APEX & VERTEX AT THOOBARAHALLI, BANGALORE.

Client: DSR, Hyderabad.

Area / Units: Mixed development, 1.9 lakh sq.ft of apartment, 76,000 sq.ft of commercial space.

Floors: 3 blocks, 2B+G+14 floors.

Architects: Genesis Planners.

## LEGACY ALCAZAR.

Client: Legacy Global projects Pvt Ltd.,  
Bangalore.

Area / Unit: BUA: 60.

Floors: 2B+G+16 Floors.

Architects: FHD, Hyderabad.

## S&S GREEN FIELDS, VIJAYAWADA

Client: M/s. S&S Green projects.

Floors: B+G+7 Floors.

Architects: M/s. GENESIS Planners Pvt. Ltd.  
Hyderabad.

## RAIN DANCE APARTMENTS, BANGALORE

Client: Atmeek Anand.

Area: 1.86 lakh Sq.ft.

Floors: S+13 Floors.

Architects: FHD Group

## LAYOUT & VILLAS

### LAYOUT AT JANWADA- HYDERABAD

Area: 154 acres with 76 plots.

Architects: FHD, Hyderabad.

### IRA AERO CITY AT HYDERABAD.

Client: IRA Reality, Hyderabad.

Area: 130 Acres – Plotted Development.

Architects: FHD, Hyderabad.



### HOMELAND GREEN TRAILS AT HYDERABAD.

Client: Homeland Developers, Hyderabad.

Area: 130 Acres – Plotted Development.

Architects: FHD, Hyderabad.

### LAYOUT AT JANGAMAKOTE, BANGALORE

Client: Svamitva Group, Bangalore.

Area: 120 Acres – Plotted Development.

Architects: Svamitva Architecture Studio, Bangalore

### MASTERPLAN DEVELOPMENT FOR KIADB.

Client: KIADB, Karnataka.

Area: Development at multiple locations across Karnataka.

Co Consultants: Alcon Engineering.

### UGD & WATER SUPPLY SCHEMES FOR CLOSE TO 70 VILLAGES IN KARNATAKA.

Area: Development at multiple locations across Karnataka.

Co Consultants: Alcon Engineering.

## LAYOUT & VILLAS

### LAYOUT AT GANDIPET

Client: IRA Reality, Hyderabad.

Area: 90 Acres, 385 villas.

Architects: FHD, Hyderabad.

### MAYFAIR BHEL - LAYOUT & VILLAS AT KONDAKAL, HYDERABAD.

Client: Greenmark Developers, Hyderabad.

Site Area: 71 acres, 678 Villas.

Architects: Siddhartha Consultants.

### FARM PLOTS AT SHIMSHA FOR REWILD

Client: Rewild Farms, Bangalore.

Site area: 60 acres, 33 plots.

Architects: Ficus Landscape architects,

Khosla Associates.



### SOUND OF WATER - PH-2 - LAYOUT & VILLA

Area/ Units: 107 villas.

Architects: Kembhavi Architecture Foundation, Bangalore.

### LAYOUTS AT MAMIDIPALLY, HYDERABAD.

Client: M/s. Aurobindo Realty, Hyderabad.

Area: 45 acres of Plotted development.

Architects: FHD, Hyderabad.

### LAYOUTS FOR ADDRESS MAKER - BANGALORE.

Client: Address Maker Life Spaces Pvt. Ltd., Bangalore.

Area / Units; 2,87,000 Sq.ft., 4 blocks, 150 units.

Floors: 2B+G+5 Floors.

Architects: URBUN FRAME, Bangalore



### SVAMITVA TERRAVANA.

Client: M/s. Svamitva Group, Bangalore.

Area: 23.5 acres & 221 units.

Architects: Mind Space, Bangalore.



### THE RESERVE, HYDERABAD.

Client: M/s. Sri Aditya Homes, Hyderabad.

Area: 16.7 acres and 40 units.

Architects: Qube Dezin 2020, Hyderabad.

## LAYOUT & VILLAS

### PALM COUNTY, BANGALORE.

Client: M/s. Sri Aditya Homes / Taapsi projects, Bangalore.

Area: 4.7 acres & 72 units.

### LAYOUT AT UDITYAL, HYDERABAD.

Area: 56.8 Acres of Plotted Development.

Architects: FHD, Hyderabad.

### ALLOOR HI GARDENS LAYOUT AT HYDERABAD.

Area: 67 Acres of Plotted Development

Architects: FHD, Hyderabad.



### HALLMARK COUNTY, HYDERABAD.

Client: M/s. Hallmark Infracon India Pvt. Ltd, Hyderabad.

Area: 25.48 acres & 217 units.

Architects: DH Architecture Studio Pvt. Ltd., Hyderabad.

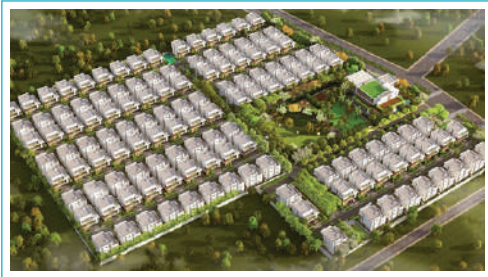

### HALLMARK IMPERIA, HYDERABAD.

Client: M/s. Hallmark Infracon India Pvt. Ltd, Hyderabad.

Area: 25.48 acres & 217 units.

Architects: Genesis Planners, Hyderabad.



### THE ESTATES, PH 2 & 3 AT NANDI HILLS.

Client: SRK Infra, Bangalore.

Site Area: 35 Acres.

Architects: FHD Group.



### BOLLINANI RENATA - MIXED DEVELOPMENT - VILLAS & APARTMENTS, CHENNAI

Client: BSCPL

Area: 3.2 lakhs Sq.ft.

## LAYOUT & VILLAS



### INDUKURI LAKE SHORE LAYOUT & VILLAS

Client: Indukuri Life spaces.  
Area: 22 acres with 166 villas.  
Architects: FHD, Hyderabad.



### ACS PRIME VILLAS FOR RAGHURAM INFRA AT MOKHILA, HYDERABAD

Client: Raghuram Infra.  
Area: 14 acres with 133 villas.  
Architects: Mohan Consultants, Hyderabad.

### VILLAMENT FOR ENCORE BUILDERS AT BANGALORE.

Built up Area: 90,000 Sq.ft.  
Architects: Architecture Paradigm.

### ALLURE ONE, BANGALORE

Client: Allure Group, Bangalore.  
Site Area: 10 Acres, 75 Villas.  
Architects: Aslam Architects.

### PVR URBAN LIFE, HYDERABAD

Client: PVR Developers, Hyderabad  
Site Area: 10 Acres of Plotted Development & 99 Villas.  
Architects: Architecture & Design Studio, Hyderabad.

### LAYOUT & VILLAS

Client: CPR Constructions, Tirupati.  
Area: 7.9 Acres, 80 Villas.  
Architects: Design Space.

### SRIVEN AVENUE LAYOUT & VILLAS

Client: Sriven constructions, Hyderabad.  
Area: 7.3 acres, 47 villas.  
Architects: Genesis Planners, Hyderabad.

### S&S GREEN MEDOWS,

Client: S&S Greens, Vijayawada,  
Area: 6 acres, 8 types of villas.  
Architects: Genesis Planners, Hyderabad.

### MIXED DEVELOPMENT VILLAS, APARTMENTS & COMMERCIAL DEVELOPMENT

Client: Nivasan Homes, Coimbatore.  
Area: 82 units, BUA of 2.87 lakhs Sq.ft.  
Architect: Sen Scape, Bangalore.

CORPORATE / OFFICE BUILDINGS /  
R & D FACILITIES:



HP GREEN R & D CENTRE – PH 2, BANGALORE.

Client: HPCL.

BUA: 110 Acres.

Architects: Venkataramanan Associates, Bangalore.

R&D LAB AT BANGALORE

Client: TUV at Bangalore.

BUA: 1,18 Lakh Sqft.

Floors: G+5 Floors.

Architects: Venkataramanan Associates, Bangalore.

R&D LAB FACILITY FOR BIOLOGICAL – E, HYDERABAD

Client: Biological E.

BUA: 4 Lakh Sqft.

Architects: Mindspace Architects, Bangalore.

R&D LAB FACILITY FOR RALLIES SCIENCE &  
TECHNOLOGY CENTRE

Client: Rallies India Limited.

BUA: 11 Lakh Sqft.

Architects: Venkataramanan Associates, Bangalore.

TWIN TOWERS AT HYDERABAD

Client: Hetero Pharma group, Hyderabad.

Area Unit: 22.5 lakh Sq.ft.

Floors: 4B+G+27.

Architects: Architecture Dialogue, Bangalore.

LEGACY MAXIMUS

Client: Legacy Global projects Pvt Ltd., Bangalore.

Area Unit: 1,46,537 Sq.ft.

Floors: 2B+G+17.

Architects: FHD, Hyderabad.

SENSATION BHOOMIKA MALL

Client: Fortune Group at Hyderabad.

Area: 1,68,756 Sq.ft of BUA.

ASIAN FLASH BACK MALL AT HYDERABAD

Client: Asian Vaishanvi Multiplexes.

Area: 2B+S+5 Floors, 3.50 lakhs Sq.ft.

Architects: Genesis Planners Pvt. Ltd.

LAURUS CORPORATE OFFICE AT VIZAG

Client: Laurus Labs.

Area: 60,000 Sq.ft of BUA.

Architects: Architecture Dialogue, Bangalore.

COMMERCIAL BUILDING AT CENTURY ARTIZAN

Client: Century Group.

Area: 1,50,000 Sq.ft of BUA.

Architects: Treelight designs, Bangalore.

CORPORATE OFFICE FOR TORRENT PHARMA,  
AHMEDABAD

Area: 5,38,000 sq.ft

Architect: Munjal Bhat

HEALTHCARE

SPARSH HOSPITAL, YELAHANKA BANGALORE

Area: 1.14 Lakh Sqft, 2B+G+8 Floors.

Architects: Design Q.

INDUS HOSPITAL, BANGALORE

Area: 1,00,000 Sqft,.

Architects: M/s Scale Designs.

VIGNESH HOSPITAL, HYDERABAD

Area: 35,751 Sq.ft.

Architects: M/s Design Studio.

KIMS HOSPITAL AT AMALAPURAM

Area: 2,00,000 Sq.ft

Architects: Scale Designs.

INSTITUTIONS

KCT COLLEGE BLOCK AT COIMBATORE

Client: KCT University at Coimbatore.

Area: 1.00 lakh Sq.ft.

Architects: Ecumene Habitat Solutions Pvt Ltd.  
Bangalore.

AIRAA SCHOOL PH 2, BANGALORE  
AT HEMINGAPURA

Client: Airaa Academy.

BUA: 1.68 acres, BUA of 42,490 Sq.ft.

Architects: Hundred Hands.

## HOSPITALITY

### HILTON HOTEL AT VIZAG

Area: 1,00,000 Sq.ft, S+G+4 floors.

Architect: Acme Designs, Bangalore.



### KIRUBELI COVE- RETREAT NEAR KUMTA

Area: 10 acres site area 21 keys.

Client: Biogen Wellness Pvt. Ltd.

### BIER GARTEN AT MANYATA TECH PARK

Area: 30,000 Sq.ft.

Architect: Maia Designs, Banaglore.

### BIER LIBRARY 2

Area: 40,000 Sq.ft spread on 1.6 acres.

Architect: BNA Architects.

### SHILTON HOSPITALITY, CLUBHOUSE AT CENTURY ARTIZAN

Area: 50,000 Sq.ft.

Architect: Tree light Designs.

### VAISHNAVI LIFE CLUBHOUSE AT BANGALORE

Area: 31,000 Sq.ft.

Architect: BNA Architects.

### SRK INFRA CLUBHOUSE AT BANGALORE

Area: 31,000 Sq.ft.

Architect: Tree light Designs.

### BANGALORE CLUB – UMBRELLA BAR AREA

Architect: Khosla Associates.

### INDIVIDUAL BUNGALOWS

#### MR. ALLU ARJUN RESIDENCE AT HYDERABAD

BUA: 40,000 Sq.ft.

Architects: Khosla Associates.

#### MRS. SHOBANA KAMINEINI RESIDENCE AT HYDERABAD

BUA: 40,000 Sq.ft.

#### MRS. APOORVA & MR. VIKRANT REDDY RESIDENCE AT HYDERABAD.

BUA: 25,000 Sq.ft.

Architect: Joris Pogioli.

#### MRS. SWATI AND MR. PRANAV REDDY RESIDENCE AT HYDERABAD

BUA: 25,000 Sq.ft.

Architect: FHD Architects & Shantanu Garg.

#### MR. SRINIVAS AND SANTOSH KANDAY RESIDENCE OF VASAVI CONSTRUCTIONS AT BANJARA HILLS,

BUA: 20,000 Sq.ft.

Architect: Morig architects, Hyderabad.

#### MRS. VATSALA & MR. PIYUSH JALAN RESIDENCE AT EPSILON BANGALORE

BUA: 25,000 Sq.ft.

Architect: Kabir Hira & Pure spaces.



## INDIVIDUAL BUNGALOWS

MR. AJIT ISSAC RESIDENCE AT KORMANGALA,  
BANGALORE  
BUA: 25,000 Sq.ft.  
Architect: BNA Architects.

BHIMA JEWELLERS FAMILY HOUSE-  
JAYANAGAR, BANGALORE  
BUA: 30,000 Sq.ft.  
Architect: Khosla Associates.

RMKV SILKS FAMILY HOUSE, CHENNAI  
BUA: 30,000 sq.ft  
Architect: Khosla Associates.

MR. SUDHEER MAREDDY RESIDENCE AT  
HYDERABAD  
BUA: 25,000 Sq.ft.  
Architect: FHD Architects.

MR. SANDEEP REDDY RESIDENCE  
AT HYDERABAD  
BUA: 25,000 Sq.ft.  
Architect: FHD Architects.

MR. AGK RAJU RESIDENCE AT  
HYDERABAD, DIRECTOR NCC LTD.  
BUA: 15,000 Sq.ft.  
Architect: BSD Architects.

MR. ASR RAJU RESIDENCE AT  
HYDERABAD, DIRECTOR NCC LTD.  
BUA: 15,000 Sq.ft.  
Architects: BSD Architects.

MR. NBR RAJU RESIDENCE AT HYDERABAD, DIRECTOR  
NCC LTD.  
BUA: 15,000 Sq.ft.  
Architects: Pro Arc Labs, Hyderabad.

MR. KAUSALYA RAJU RESIDENCE AT  
HYDERABAD,  
BUA: 20,000 Sq.ft  
Architect: Moriq architects, Hyderabad.

MR. MALLIK KANAKATALA RESIDENCE AT,  
HYDERABAD, MD KANAKATALA SAREES  
BUA: 25,000 Sq.ft.  
Architects: Khosla Associates, Bangalore.

DIVI RESIDENCE FOR MRS. SHAKUNTALA DIVI,  
RESIDENCE,  
BUA: 25,000 Sq.ft.  
Architect: Khosla Associates.  
Hyderabad, Divi Labs.

MR. ANANTH GUPTA RESIDENCE OF MUSADDILAL  
JEWELLERS, JUBILEE HILLS, HYDERABAD  
BUA: 25,000 Sq.ft.  
Architect: The Design Build- Hyderabad.

FLOATING TERRACES, RESIDENCE  
FOR MR. SHARATH BABU OF ANURADHA TIMBERS,  
HYDERABAD  
BUA: 25,000 Sq.ft.  
Architect: Studio Symbiosis.

MR. TIRUPATHI RAO OF ANURADHA TIMBERS,  
BUA: 20,000 Sq.ft.  
Architect: BSD Architecture, Hyderabad.

MRS. JAYALAKSHMI & MR. JAICHAND RESIDENCE OF  
JJ MILLS AT TIRUPUR

BUA: 30,000 Sq.ft.

Architect: Spasm Architects, Mumbai.

MR. SARVANAN RESIDENCE OF EVEREADY SPINNING  
MILLS AT PALLADAM NEAR TIRUPUR

BUA: 30,000 Sq.ft.

Architect: Hiren Patel Architects, Ahmedabad.

MR. SARVANAN RESIDENCE OF TEAM KNITS TIRUPUR

BUA: 20,000 Sq.ft.

Architect: Senscape Architects, Banaglore.

MRS. ARUDRA AND MR. CIBI RESIDENCE AT  
COIMBATORE

BUA: 20,000 Sq.ft.

Architect: Khosla Associates.

MRS. KARUNYA & MR. ANAND PURUSHOTHAM,  
FOUNDER APPVIEWX

BUA: 20,000 Sq.ft.

Architect: Khosla Associates.

DR. CH PARTHASARATHY RAO RESIDENCE OF  
POULOMI HOSPITALS

BUA: 20,000 Sq.ft.

Architect: Moriq architects, Hyderabad.

MRS. SHANTHI SRINIVASAN RESIDENCE AT COIM-  
BATORE OF PREMIER MILLS

BUA: 10,000 Sq.ft.

Architect: Arun Associates/ Maia Designs.

MR. SRINIVASAN & MRS. SHANTHI SRINIVASAN  
RESIDENCE AT OOTY OF PREMIER MILLS

BUA: 10,000 Sq.ft.

Architect: Auroform/ Maia Designs.

## COMPLETED PROJECTS

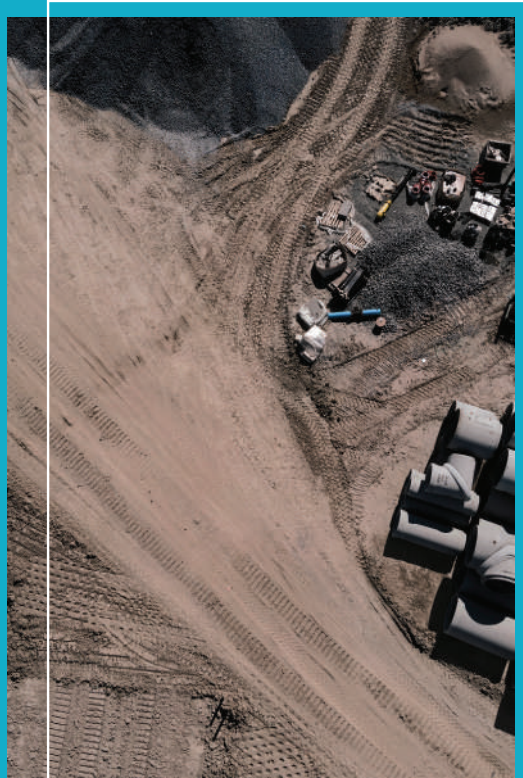

*Residential Apartments  
Layout & Villas  
Commercial Buildings  
Corporate /Office Buildings  
Institutions  
Health Care  
Individual Bungalows*

## RESIDENTIAL APARTMENTS



### RAIN TREE PARK, DWARKA KRISHNA- PHASE 1 & II

Client: IJM - Lingamaneni in Vijayawada.

Area / Units: A township comprising of 3324 Nos. of flats & 266 Nos. of villas, apartments comprising of

Floors: C+S+12 Floors. Syphonic rain water drainage system is adopted for the project which is for the first time in residential building in India.

Architects: M/s. Prasad Associates, Secunderabad.



### PROVIDENT KENWORTH, HYDERABAD

Client: M/s. Provident Housing Ltd.

Area/ Unit: 2320 units, BUA of 26.85 lakh Sq.ft, 17 Towers.

Floors: B+G+10 Floors.

Architects: FHD Group, Hyderabad.

### MID VALLEY CITY

Client: M/s. LEPL at Mangalagiri, Vijayawada.

Area: 526 units BUA of 10 Lakh Sq.ft.

Floors: B+G+26 Floors.

Architects: M/s. SEP Architects Pvt. Ltd.



### SUPREMUS - CHENNAI

Client: Casagrande.

Area/ Unit: 11 lakh Sq.ft, 11 Towers, 720 units.

Floors: S+4 Floors.

Architects: Amerani Architects.



### OMSREE SIGNET

Client: Omsree builders at Hyderabad.

Area /Unit: 12.7 Lakh sq.ft, 2B+S+8 Floors.

Architects: Design Space.



## RESIDENTIAL APARTMENTS



### LEGEND HARMONY

Client: M/s. RDB Legend in Hyderabad.  
Area / Unit: 627 units, 33 Towers, 12.6 lakh Sq.ft.  
Floors: B+S+19.  
Architects: M/s. Shashi Prabhu & Associates.



### APARTMENTS FOR BDA

Client: BDA at Komaghatta, Bangalore:  
Area / Units: 784 units, BUA of 12.5 lakh Sq.ft  
Floors: B+G+10 Floors.



### LEGEND COCONUT GROOVE

Client: RDB Legend at Hyderabad.  
Area: 712 units, 8 Towers, BUA of 10 Lakh Sq.ft.  
Floors: 2B+G+9 Floors.  
Architects: C-Con Consultants, Hyderabad.



### ADITYA ATHENA

Client: M/s. Sri Aditya Homes, Hyderabad.  
Area / Units: BUA: 5 blocks, 10.18 Lakh Sq.ft, 525 units.  
Floors: G+15 Floors.  
Architects: Sambasiva Rao.



### GALAXY APARTMENTS

Client: M/s. Greenmark Developers, Hyderabad.  
Area / Units: 468 units.  
Floors: B+G+9 Floors.  
Architects: Siddhartha Consultants.



## RESIDENTIAL APARTMENTS

### GIRIDHARI ART

Client: Giridhari Homes, Hyderabad.

Area / Units: 5.58 lakh Sq.ft., 2 blocks, 150 units +B+G+5 Floors.

Architects: PR Associates.

### AARNA

Client: Mahendra homes, Bangalore.

Area / Units: 744 units, BUA of 10 lakh Sq.ft.

Floors: B+G+10 Floors.



### VASAVI SRI NILAYAM, HYDERABAD

Client: Vasavi Group, Hyderabad.

Area / units: 10.6 Sq.ft, 10 Blocks, 613 units

Floors: 2B+G+9 Floors.

Architects: Lords Architects. Hyderabad.



### BHAVYA'S TULSI VANAM

Client: M/s. Bhavya constructions, Hyderabad.

Comprising of 939 units with 6 blocks 2B+S+14 Floors.

Architects: M/s. GENESIS Planners Pvt. Ltd. Hyderabad.



### SALARPURIA CYBER PARK

Client: M/s. Salarpuria Sattva at Hyderabad.

Commercial building comprising of 3B+S+12 Floors,  
BUA of 10 lakh Sq.ft involves all MEP services.

Architects: M/s. RSP Architects.

### MANA UBER PH 1 & 2, BANGALORE.

Client: Mana Projects Pvt. Ltd.

Area / Units: 10.00 Lakh Sq.ft.

Floors: 2B+G+14 Floors,

Architects: IDT, Bangalore.



### NCL SINDHU COMPLETED

Client: M/s. NCL Homes, Hyderabad.

Area / Units: 414 units, 8 lakh Sq.ft of BUA.

Floors: B+G+9 Floors.

Architects: M/s. GENESIS Planners Pvt. Ltd. Hyderabad.

## RESIDENTIAL APARTMENTS



### ACC CAPITOL HEIGHTS PH 1 & 2

Client: M/s. Aditya Construction Company, Hyderabad.  
Area / Units: 320+336 units in 2 site parcels, with BUA 7,30,731 Sq.ft.  
Floors: B+G+16 Floors.  
Architects: Design Space, Hyderabad.



### STERLING ASCENTIA

Client: M/s. Sterling developers, Bangalore.  
Area / Units: 394 units, 8 lakh Sq.ft of BUA.  
Floors: 2B+G+14 Floors.  
Architects: M/s. Venkataramanan Associates, Bangalore.



### ADITYA EMPRESS TOWERS

Client: M/s. Aditya Construction Company, Hyderabad.  
Comprising of 792 units with 5 blocks, 2B+S+22 Floors.  
Architects: M/s. GENESIS Planners Pvt. Ltd. Hyderabad.

### RAINBOW HAVEN, BANGALORE.

Client: Rainbow Properties.  
Area / Units: 1.13 lakh Sq.ft.  
Floors: S+G+3 Floors.  
Architects: D+A.



### SONA VISTAS APARTMENTS PH 1 COMPLETE & PH2 IN PROGRESS

Client: M/s. Sona Housing, Bangalore.  
Area / Units: 610 units, site area of 8 acres, BUA 2,64,500 Sq.ft.  
Floors: B+G+4 Floors.  
Architects: IM Kadri, Mumbai.



### ACCURATE WIND CHIMES

Client: M/s. Accurate developers, Hyderabad.  
Area / Units: 566 units, 8 blocks,  
Floor: 2B+G+12 Floors.  
Architects: M/s. GENESIS Planners Pvt. Ltd. Hyderabad.

## RESIDENTIAL APARTMENTS

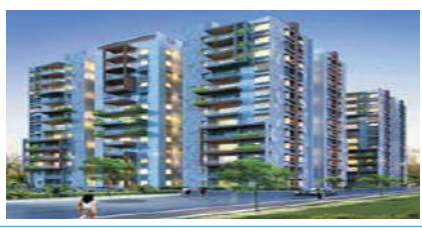

### VISTARA APARTMENTS

Client: M/s. Vishnu Homes, Hyderabad.

Area / Units: 238 units, 6,44,140 Sq.ft.

Floors: 2B+G+ 14 Floors.

Architects: M/s. GENESIS Planners Pvt. Ltd. Hyderabad.



### VAIDEHI NIVAS GOLDEN PALMS, HYDERABAD

Area / Units: 222 units, 5 lakh Sq.ft.

Architects: PR Associates, Hyderabad.



### CONCORDE SPRING MEADOWS

Client: Concorde Developers.

Area / Units: 4.5 lakh Sq.ft with 356 units.

Floors: B+S+9 Floors.

Architects: Concorde.

### SKYWALK APARTMENTS, BANGALORE.

Client: N Corp.

Area / Units: 1.00 Lakh Sq.ft.

Floors: 2B+G+4 Floors.

Architects: D+A.



### PAVANI SAROVAR PH 1 & 2 COMPLETED

Client: M/s. Pavani group, Bangalore.

Area / Units: 750 units, BUA of 8 lakh Sq.ft.

Floors: B+G+4 Floors.

Architects: M/s. GENESIS Planners Pvt. Ltd. Hyderabad.



### APARTMENTS FOR BDA HOUSING AT

DODDABANAHALLI, BANGALORE,

Comprising of 780 units, B+G+10 Floors.

Architects: Ambient Associates.



## RESIDENTIAL APARTMENTS



### WOODSTOCK EXPRESS SERVICE APARTMENTS

Client: Woodstock ambience.

Area: Comprising of 584 service rooms with toilets at Singasandra, Bangalore.

Architects: M/s. Vinnu Ponnappa.

Architects Pvt. Ltd., Bangalore.



### ANKSHU ECSTASY

Client: TGR projects at Bangalore.

Area / Units: 5.42 lakh Sq.ft, 2 blocks, 214 units

Floors: G+ 12 Floors.

Architects: TGR Group.



### GIRIDHARI EXECUTIVE PARK

Client: Giridhari Constructions, in Rajendranagar, Hyderabad.

Comprising of 518 flats of B+S+7 Floors high.

Architects: M/s. GENESIS Planners Pvt. Ltd. Hyderabad.



### NCC RESIDENCY

Client: M/s. Nagarjuna Constructions, in Gachibowli, Hyderabad.

Comprising of 460 flats with 10 towers each of 10 Floors high.

Architects: M/s. GENESIS Planners Pvt. Ltd. Hyderabad.



### RAINBOW VISTA -1

Client: Cyber city builders, Hyderabad.

Comprising of 448 flats, B+S+14 Floors.

Architects: M/s. GENESIS Planners Pvt. Ltd. Hyderabad.



## RESIDENTIAL APARTMENTS

### BHARATH PRIDE PARK

Client: BDOI

Area / Units: 4.91 Lakh Sq.ft, 2 Blocks.



### VERTEX SADGURU KRUPA

Client: M/s. Vertex Homes, Hyderabad.

Comprising of 396 flats of 9 Floors & 6 towers

Architects: M/s. GENESIS Planners Pvt. Ltd. Hyderabad.



### THEME GOLF VIEW

Client: M/s. Theme constructions, Hyderabad.

Area: Comprising of 392 units, B+S+14 Floors.

Architects: M/s. GENESIS Planners Pvt. Ltd. Hyderabad



### PBEL CITY PHASE 1

Client: PBEL Group, Hyderabad.

Area: Comprising of 2 towers of 19 Floors 392 apartments.

Architects: M/s. Edifice Consultants Pvt. Ltd., Mumbai.



### DD PLATINUM PLANET

Client: Desai builders at Kochi.

Area: Comprising of 384 flats of 16 Floors & 3 towers.

Architects: M/s. Jibu & Thomas, Cochin.



### DSR WATERSCAPE AT CHENNASANDRA, BANGALORE

Client: DSR Infrastructure, Bangalore.

Area: Comprising of 378 units, B+G+14 Floors.

Architects: FHD Group, Hyderabad.



## RESIDENTIAL APARTMENTS

### MOVIE TOWERS RESIDENTIAL APARTMENT AT HYDERABAD

Area: Comprising of 316 units, 2B+S+19 Floors.

Architects: M/s. GENESIS Planners Pvt. Ltd. Hyderabad.



### CASAGRAND LORENZA

Client: Casagrand Builders Pvt. Ltd.

Area / Units: 2,75,100 Sq.ft, 4 blocks, 160 units.

Floors: B+G+4 Floors.

Architects: CnT Architects, Bangalore.



### ADITYA SUNSHINE

Client: M/s. Sree Aditya Homes at Hyderabad.

Area: Comprising of 315 units, B+G+7 Floors.

Architects: M/s. GENESIS Planners Pvt. Ltd. Hyderabad.

### APARNA TOWERS

Client: M/s. Aparna Constructions, Hyderabad.

Area: Comprising of 312 single level & duplex units.

C+S+13 Floors. B+S+13 Floors.

Architects: M/s. GENESIS Planners Pvt. Ltd. Hyderabad.

### PATEL GREEN PARK

Client: Omsree builders, Hyderabad.

Area: Comprising of 285 units B+G+5 Floors.

Architects: Design Space, Hyderabad.



### LANSUM GREENS

Client: M/s. Lansum properties, Vizag

Area: Comprising of 278 units, 2B+G+9 Floors.

Architects: M/s. GENESIS Planners Pvt. Ltd. Hyderabad.

### DSR WOODWINDS

Client: M/s. DSR Constructions, Sarjapur road, Bangalore.

Area: Comprising of 276 units with 5 blocks 2 B+G+14 Floors.

Architects: M/s. Genesis Planners Pvt. Ltd., Hyderabad.

### ACC EMPRESS HEIGHTS 1 & 2

Client: M/s. ACC, Hyderabad.

Area: Comprising of 275 units, B+G+10 Floors.

Architects: M/s. GENESIS Planners Pvt. Ltd. Hyderabad.



## HALLMARK GREEN LIVING

Client: Gowra Hallmark Townships Pvt. Ltd., Hyderabad.

Area: Comprising of 260 units, B+G+7 Floors.

## SSC FORTUNE TOWERS

Client: M/s. Sri Sreenivasa constructions, Hyderabad.

Area: Comprising of 256 apartments, B+S+16 Floors.

Architects: M/s. GENESIS Planners Pvt. Ltd. Hyderabad.

## AKSHAYA TANGO

Client: M/s. Akshaya Pvt. Ltd. Chennai

Area: Mixed development of residential and commercial, Area / Units:  
250 units.

Floors: 2B+G+13.

Architects: M/s. Venkataramanan Associates, Bangalore.

## APARNA HIGHTS 1 & 2

Client: M/s. Aparna Constructions, Hyderabad

Area: Comprising of 243 single level apartments in phase 1  
& 98 apartments in phase 2, B+S+10 Floors.

Architects: M/s. GENESIS Planners Pvt. Ltd. Hyderabad.

## PATEL GREEN FRONT

Client: Omsree builders, Hyderabad.

Area: Comprising of 240 units B+G+5 Floors with BUA of 7,00,346 Sq.ft.

Architects: Design Space, Hyderabad.



## SUMADHURA SRINIVASAM

Client: M/s. Sumadhura Infracon, Bangalore.

Area: Comprising of 230 units, B+G+4 Floors.

## RESIDENTIAL APARTMENTS



## THE RETREAT

Client: M/s. Rajpushpa properties, Hyderabad

Area: Comprising of 189 units, B+S+12 Floors.

Architects: M/s. GENESIS Planners Pvt. Ltd. Hyderabad.



## GOWRI APARTMENTS ON NEW BEL ROAD

Comprising of 184 units, G+7 Floors.

Architects: M/s. Karekar & Associates, Bangalore.



## GIRIDHARI MURARI, HYDERABAD

Area /Units: 3,13,680 Sq.ft., 2 blocks, 150 units.

Floors: B+G+5 Floors.

Architects: PR Associates.

## RESIDENTIAL APARTMENTS



### SUMADHURA ESSENZA

Client: Sumadhura Infracon on Hosur road, Bangalore

Area: Comprising of 147 units, 2B+G+14 Floors.

Architects: Vernekar Associates, Bangalore.

### ACE AJANTHA

Client: Ace group, Hyderabad.

Area / Units: 149 units, BUA of 2.89 lakh Sq.ft

Architects: PR Associates, Hyderabad.

### PARIPOORNA ASHIWARYAM, SENIOR CITIZEN HOUSING, COMPLETED

Client: Paripoorna Shelters at Selam.

Area / Units: 5 blocks, club house & Health care, staff quarters, 184 units, 2,12,273 Sq.ft.



### AXIS TATVAM FOR AXIS CONCEPT, ROW HOUSING/ VILLAMENT ON KANAKAPURA ROAD, BANGALORE

Client: Axis Concepts, Bangalore.

Area: Comprising of Basement & 36 villas.

Architects: FHD Group, Hyderabad.

### A2A LIFE SPACES

Client: M/s. Raghuram Infra, Hyderabad.

Area: Mixed development comprising of 172 residential units & about 30,000 Sq.ft of commercial spaces.

### DSR GREEN WOODS

Client: M/s. DSR Constructions, Bangalore.

Comprising of 166 units, B+G+12 Floors.

Architects: M/s. GENESIS Planners Pvt. Ltd. Hyderabad.

### DSR ULTIMA

Client: M/s. DSR Constructions, Harlur Bangalore.

Area: Comprising of 166 units, B+G+6 Floors.

Architects: M/s. GENESIS Planners Pvt. Ltd. Hyderabad.

### FORTUNE TOWERS

Client: M/s. Sri Srinivasa developers, Vizag

Area: Comprising of 162 units, B+G+9 Floors.

Architects: M/s. GENESIS Planners Pvt. Ltd. Hyderabad.

### CENTRUM PARK

Client: M/s. India bulls, Hyderabad.

Area: Comprising of 161 units, B+G+9 Floors.

Architects: M/s. Matrix Technical Services, Hyderabad.



### SUMADHURA MADHURAM

Client: M/s. Sumadhura Infracon, Bangalore.

Area: Comprising of 160 units, B+G+4 Floors.

Architects: M/s. Vernekar Associates, Bangalore.

## RESIDENTIAL APARTMENTS

### SILICON COUNTY IN HYDERABAD

An integrated project comprising of residential & commercial complexes.

Area: The residential blocks are 160 flats, of which 96 are single level flats & 64 flats are duplex flats with one flat per tower. The commercial complex consists of 10 Floors of office space, 4 parking floors (2 as stilt & 2 as cellar & sub cellar).

Architects: M/s. GENESIS Planners Pvt. Ltd. Hyderabad.



### AMSRI CENTRAL COURTS

Client: M/s Amsri builders, Hyderabad.

Area: Comprising of 153 units, B+S+9 Floors.

Architects: M/s. GENESIS Planners Pvt. Ltd. Hyderabad.



### POET TREE

Client: ESSEM 18 constructions, Bangalore.

Area: Comprising of 158 flats, B+G+4 Floors.

Architects: Senscape.

### DSR LOTUS TOWERS AT HOODI, BANGALORE.

Client: DSR Infra, Bangalore.

Area / Units: 140 units.

Floors: B+G+14 Floors.

Architects: FHD Group, Hyderabad.

### PARAMOUNT HEIGHTS COMPLETED

Client: Aditya Constructions Company, Hyderabad.

Area: 126 Apartments, B+G+10 Floors.

Architects: M/s. Design Space.

### SURAKSHA FAIR VIEW

Client: Ms/ Suraksha Homes, Bangalore.

Area: Comprising of 108 units, B+G+10 floors.

Architects: M/s. GENESIS Planners Pvt. Ltd. Hyderabad.

### NAFEEZ RESIDENCE

Client: M/s. Frontline builders at Hyderabad.

Area: Comprising of 105 units, B+S+5 Floors.

Architects: M/s. GENESIS Planners Pvt. Ltd. Hyderabad.

### WATERFALL GATEWAY, MIHAN, NAGPUR

Area: Spread in 8 acres land with 4 towers each about 18 Floors in height.

Architects: M/s. Matrix Technical Services, Secunderabad.

### APARTMENTS FOR RRS REALTORS, IN HYDERABAD

Client: RRS Realtors, Hyderabad.

Area: Comprising of 68 units, 3 basements, & 14 upper floors.

Architects: M/s. GENESIS Planners Pvt. Ltd. Hyderabad.

### SRINIKETAN

Client: . Sigma Constructions, Ameerpet Hyderabad.

Area: Comprising of 80 units, B+S+10 Floors.

Architects: M/s. GENESIS Planners Pvt. Ltd. Hyderabad.

### PRISM SOVEREIGN

Client: Prism properties in White field Bangalore

Area: Comprising of 78 units, B+S+ 4 Floors.

Architects: M/s. NG Associates, Bangalore.

#### AKSHAJA CROWN

Client: Muppa Akshaja projects, Hyderabad.

Area: Comprising of 76 units, 2B+G+9 Floors.

Architects: M/s. GENESIS Planners Pvt. Ltd. Hyderabad.

#### ADARSH ROSE

Client Adarsh developers, Bangalore.

Area: Comprising of 12 units, B+S+4 Floors.

#### DIVYASHREE ICON

Client: M/s. Stellar developers, Hyderabad.

Area: Comprises of Cellar, Stilt and 4 upper Floors.

Architects: M/s. GENESIS Planners Pvt. Ltd. Hyderabad.

#### COMMERCIAL COMPLEX AND RESIDENTIAL DEVELOPMENT IN KAKKANAD, KERALA

Area: Comprising of 16 upper floors with 12 Floors of commercial area & upper 4 Floors.

Architects: M/s. Jibu & Thomas, Cochin.

#### TRANQUIL TOWERS

Client: Dhruthi Infra, Bangalore.

Area: Comprising of 270 units B+G+4 Floors.

#### OMSREE BRIGHT VIEW

Client: Omsree builders

Area: Comprises of BUA of 3,34,050 Sq.ft.

#### OMSREE GREEN PARK

Client: Omsree Builders.

Area: Comprises of BUA of 4,57,324 Sq.ft.

Architects: Design Space, Hyderabad.

### MASTERPLAN DEVELOPMENT FOR APTIDCO.

Client: Andhra Pradesh Township & infrastructuredevelopment

Area: Development at 68 locations spread over 400 acres for housing.

Architect: B S D Architects.

### UNDERGROUND DRAINAGE SYSTEM FOR THE TOWN OF YELAHANKA

Area: The project involved planning, designing the drainage system for the entire town of Yelahanka located in Bangalore. The estimated cost of the Project was approximately Rs. Four Crores.

### ANJANAPURA LAYOUT FOR BDA

The 500 acre land converted into a 6,000 plot residential layout. M/s SECON Surveys, Bangalore.

### KIADB LAYOUTS SPREAD ACROSS KARNATAKA COMPLETED UGD

Water supply distribution for close to 8000 acres of land.



### LAYOUT FOR RAMACHANDRA MISSION, KANHA HYDERABAD

Area: A 530 acre plotted development.

### HOUSING LAYOUT FOR KARNATAKA HOUSING BOARD AT GADAG

Area: The 362 acre housing layout is being planned as a full-fledged township, planned with all infrastructure facilities.

### TOWN PLANNING FOR UGD & STP FOR AVALAHALLI VILLAGE

Area: 11 km.

Client: Avalahalli Panchayat.



### RESIDENTIAL LAYOUT MAHIDHARA CENTRAL 1 & 2 IN CHENNAI

M/s. Mahidhara Projects comprising of 142 acres with 1330 plots.

### RESIDENTIAL LAYOUT MAHIDHARA FORTUNE CITYATTI-BELE BANGALORE PHASE 1,2 & 3.

M/s. Mahidhara Projects comprising of 126 acres with 1130 plots.

### ARYAVARTHA NAGARI LAYOUT

Client: Vasavi Group at Hyderabad.

Area: 83 Acres of Plotted development.

### LAYOUT AT VIZAG

Client: Siri Venkateshwara Developers, Vizag.

Area: Two locations and spread across 80 acres of plotted development.

### LAYOUT FOR FORTUNE GROUP. - COMPLETED

Site Area: 75.67 Acres of Plotted Development spread across 4 locations.



## LAYOUT & VILLAS

### LAYOUT AT SHANKARPURAM, HYDERABAD. - COMPLETED

Client: Hiranandani.

Site Area: 65 acres of plotted development.

Architects: FHD Group.

### PLOTTED DEVELOPMENT SPREAD ACROSS 4 LOCATIONS

Client: Mahidhara Projects at Hyderabad.

Area: 56 acres.

### VISION URJITH

Client: Vision Urjith.

Area: 38.2 acres, 279 villas.

Architect: GENESIS Planners Pvt. Ltd.



### THE ESTATES PH 1 AT NANDI HILLS.

Client: SRK Infra, Bangalore.

Site Area: 35 Acres.

Architects: FHD Group.

### HOUSING LAYOUT FOR KARNATAKA HOUSING BOARD AT DHARWAD

Area: The 57 acre housing layout is planned as an extension, planned with all infrastructure facilities.

### RESIDENTIAL LAYOUT MAHIDHARA NOKIA IN CHENNAI

For M/s. Mahidhara Projects comprising of 70 acres with plots.

Architects: M/s. GENESIS Planners Pvt. Ltd. Hyderabad.

### WINGS HAVEN RESIDENTIAL LAYOUTS AT CHENNAI

Client: M/s. ETA star

Area: Comprising of 516 villa units with 50 acres.

Architects: M/s. JDS Architects, Bangalore.



### MODI VILLA ORCHIDS AT NELLORE

Client: Modi Developers.

Area: 30 acres with 70 villas.

### THE VALLEY LAYOUT AT BM KAVAL

Client: ESSEM18.

Area: 22 Acres of Plotted Development.

Architects: Senscape Architects.

### PATEL MALABAR GREEN FRONT

Client: Omsree Builders, Hyderabad.

Area: 9.2 acres, 83 villas.

Architects: Design Space.

### ADUR LAYOUT

Client: Gem Residence.

Site Area: 9 Acres of Plotted Development.

## LAYOUT & VILLAS

### RESIDENTIAL LAYOUT AT DODDABELE, BANGALORE

Area: Comprising of 394 open plots spread over a site area of 40 acres.

Architects: M/s. Venkataramanan Associates, Bangalore.



### SPLENDID APARNA PALM MEADOWS' HYDERABAD

Area: Comprising of 330 villas spread in 86 acres of land.

Architects: M/s. GENESIS Planners Pvt. Ltd. Hyderabad.

### SUVARNA KUTEER

Area: A residential layout of 149 acres developed by M/s. Suvarna Bhoomi developers Pvt. Ltd. At Vishakhapatnam.

Architects: M/s. Design Space, Hyderabad.

### APARNA COUNTY

Client: M/s. Aparna Constructions, Hyderabad.

Area: Comprising of 126 villas.

Architects: M/s. GENESIS Planners Pvt. Ltd. Hyderabad.

### MYSTIC VALLEY

Client: KLK Builders, Hyderabad.

Area: Comprising of 102 villas.

Architects: M/s. GENESIS Planners Pvt. Ltd. Hyderabad.

### SHILPA BRINDAVAN, HYDERABAD

Area: Comprising of 110 villas.

Architects: M/s. GENESIS Planners Pvt. Ltd. Hyderabad



### MAYFAIR VILLAS AT HYDERABAD

Client: Greenmark Developers.

Area: With site area of 26 acres & 208 villas.

Architects: Siddhartha Consultants.

### MOTOWN OPEN PLOTS

Client M/s. Citrus at Nagalapura, Bangalore.

Area: Site area of 8 acres with 108 plots.

### KOMPALLY, HYDERABAD

Area: Residential layout comprising of 101 villas for Aditya constructions in Kompally, Hyderabad.

Architects: M/s. GENESIS Planners Pvt. Ltd. Hyderabad.



### ECO FARMS

Area: Residential layout & villas with club house at Nilgiri hills, comprising of 100 villas.

Architects: M/s. Senscape, Bangalore.

## LAYOUT & VILLAS



### ELEVANA ROW HOUSES ON SARJAPUR ROAD, BANGALORE

Area: Comprises of 30 villas.

Architects: M/s. Senscape.

### GEM NIRMALAYAM, RESIDENTIAL LAYOUT, VILLAS & APARTMENTS ,COVAI PROPERTY IN COIMBATORE.

Area: Comprising of 95 villas & 45 Apartments.



### ELEVANA ROW HOUSES ON SARJAPUR ROAD, BANGALORE

Area: Comprises of 30 villas.

Architects: M/s. Senscape.

### CYPRESS PALM

Client: M/s. Sri Srinivasa Constructions, Hyderabad.

Area: Comprising of 97 villas & 45 Apartments.

Architects: M/s. GENESIS Planners Pvt. Ltd. Hyderabad.



### ADITYA ROYAL PALM, HYDERABAD

Client: M/s. Sri Aditya Homes.

Area: Comprising of 65 villas.



### JAYABHERI THE MEADOWS

Client: M/s. Jayabheri group, Hyderabad.

Area: Comprising of 63 villas.

Architects: M/s. GENESIS Planners Pvt. Ltd. Hyderabad.

## LAYOUT & VILLAS

### ADITYA CASA GRANDE, HYDERABAD

Client: M/s. Sri Aditya Homes

Comprising of 60 villas.



### JEEVANADHI SANSKAR

Client: M/s. Sreenidhi group, Bangalore,

Area: Comprising of 55 villas.

Architects: M/s. Bharadwaj Acharya Associates.

### OPEN SKIES

Client: Rajpushpa properties at Kokapet Hyderabad

Area: Comprising of 49 villa units.

Architects: M/s. GENESIS Planners Pvt. Ltd. Hyderabad.

### RESIDENTIAL LAYOUT

Client: Suraksha Homes, Bangalore.

Area: Comprising of 45 villas.

Architects: M/s. GENESIS Planners Pvt. Ltd. Hyderabad.



### APARNA'S ORCHIDS

Client: M/s. Aparna Constructions

Area: Comprising of 59 villas, Hyderabad.

Architects: M/s. GENESIS Planners Pvt. Ltd. Hyderabad.

### EMPRESS WOODS

Client: M/s. Aditya Construction Company, Tellapur, Hyderabad.

Area: Comprising of 48 villas.

Architects: M/s. GENESIS Planners Pvt. Ltd. Hyderabad.

### EMPRESS PARK

Client: M/s. Aditya Construction Company,  
Shaikpet, Hyderabad.

Area: Comprising of 46 villas.

Architects: M/s. GENESIS Planners Pvt. Ltd. Hyderabad.



### APARNA'S CYBER COUNTY

Client: M/s. Aparna Constructions.

Area: Comprising of 45 villas, Hyderabad.

Architects: M/s. GENESIS Planners Pvt. Ltd. Hyderabad.



### APARNA'S SENOR VALLEY

Client: M/s. Aparna Constructions

Area: Comprising of 40 premium villas in Jubilee hills,  
Hyderabad.

Architects: M/s. GENESIS Planners Pvt. Ltd. Hyderabad.

RAJPUSHPA CANNON DALE, KOKAPET, HYDERABAD

Client: M/s. Rajpushpa properties Pvt. Ltd.

Area: Comprising of 40 villas, Hyderabad.

Architects: M/s. GENESIS Planners Pvt. Ltd. Hyderabad.

FORTUNE INDRA VILLE RESIDENTIAL LAYOUT

Area: Comprising of 34 villas in Madhapur, Hyderabad.

Architects: M/s. GENESIS Planners Pvt. Ltd. Hyderabad.



APARNA SHANGRI-LA

Client: M/s. Aparna Constructions, Hyderabad.

Area: Comprising of 30 villas.

Architects: M/s. GENESIS Planners Pvt. Ltd. Hyderabad.

PALM GROOVES

Client: Aditya homes.

Area: 5 Acres of Plotted Development.

ROW HOUSES

Client: M/s. Bricks & Milestones, Bangalore.

Area: 82 units, BUA of 2.87lakhs.

Architects: Envisage, Bangalore.

ENGLISH COUNTY LAYOUT AT GULBARGA

Client: Mahalaxmi Builders & Developers.

Area: 6 acres of plotted development.

SAVAN VILLA AT YAPRAL, HYDERABAD.

Client: ARD Estates & projects, Hyderabad.

Area: 4.5 acres, 40 villas & 32 apartment units.

Architects: DS Associates.

## COMMERCIAL & INDUSTRIAL

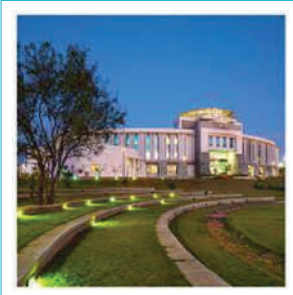

### HP GREEN R & D CENTRE PH 1

Client: HPCL.

BUA: 110 Acres.

Architects: Venkataramanan Associates, Bangalore.



### OFFICE BUILDING

Client: Satyam Computers at Visakhapatnam.

Area: Comprising of IT block & Dining blocks in Phase 1 & 2 .

Architects: M/s. Prasad Associates, Secunderabad.

### IDEAL MULTIPLEX, HYDERABAD

Client: Ideal Group.

Area: 3.92 lakh Sq.ft, 3B+G+4 Floors+ projected Floor.

### GALAXY TOWERS, HYDERABAD, A COMPLETE PRECAST STRUCTURE.

Client: Aurobindo Pharma.

Area: 15 lakh Sq.ft of BUA.

Floors: 4B+G+27 floors.

Architect: CnT, Bangalore.



### VEE TECHNOLOGIES, SELAM

BUA: Area of 70,886 Sq.ft,

Architects: IM Kadri



### CARS 24 WORKSHOP AT BANAGLORE

BUA: Area of 1.75 lakh Sq.ft.

Architects: Architecture Dialogue.

## COMMERCIAL & INDUSTRIAL



### YOKOGAWA

BUA: Design of Firefighting services for C&D blocks spread over 5 acres.

Architects: Ravindranath & Associates.

### POULTRY FARM AT TUMKUR

Client: Lotus Farms.

Site Area: 15.6 acres.



### AMR PLANET- IDEAL MULTIPLEX, HYDERABAD.

Client: Ideal Group.

Area: 3.92 lakh sq.ft, 3B+G+4Floors+projected Floor.

### WAREHOUSES

Client: Future groups at MIHAN, Nagpur.

Architects: M/s. Matrix Technical Services, Secunderabad.

### SICAL GUPTA ROAD TERMINAL MIHAN, NAGPUR.

Area: Warehouses & other ancillary buildings spread over 150 acres.

Architects: M/s. Matrix Technical Services, Secunderabad.

### METHODIST ATRIA

Area: A 5 storied commercial complex with shopping mall & hotel above, basement parking, at ABIDS in Hyderabad.

Architects: M/s. Nirmala Deshpande & Associates, Hyderabad.

### METRO CASH & CARRY BUILDING AT KOLKATA, DC 14.

Architects: M/s. Prasad Associates, Secunderabad.

### FDI - CARE

Client: Laboratory at Jigani R&D Laboratory in Bangalore.

Architects: M/s. Venkataramanan Associates, Bangalore.



### SYNGENTA PHASE 2 A LABORATORY AT GOA

Architects: M/s. Venkataramanan Associates, Bangalore.



### LONZA R & D CENTRE' BIOSCIENCE LABORATORY AT HYDERABAD.

Architects: M/s. Venkataramanan Associates, Bangalore.



**SRINI FOOD PARK PVT. LTD.  
IS A FOOD PARK NEAR CHITTOR**

Area: Comprising of 110 acres.

Architects: M/s. Prasad Associates, Secunderabad.

**COMPILATION & FILING OF MEP WORKS FOR  
APPROVAL OF BINNYPET FOR ETA**

Area: 55 acres in Bangalore.

**IDEAL MULTIPLEX, HYDERABAD**

Client: Ideal Group.

Area: 3.92 lakh Sq.ft, 3B+G+4 Floors + projected Floor.



**OFFICE & FACTORY BUILDING LEITZ TOOLING  
SYSTEMS INDIA PVT. LTD. AT PEENYA, BANGALORE.**

Rainwater drainage with state of the art systems of ACO drainage systems used in the project for effective Rain water & sewer systems.

Architects: M/s. D + A Architects, Bangalore.

**WAREHOUSES FOR P&G IN HYDERABAD**

Involving planning of Fire suppression services as per NFPA.

Architects: Kulvekar Salkar Associates, Goa.



### OASIS MALL

Client: M/s. LEPL at Vijayawada.

### SYMBIOSIS HYDERABAD

Area: Campus spread over 40 acres & 19 blocks involving planning of PH services for the buildings & for the whole campus.



### CORPORATE OFFICE

Client: Torrent powers, Ahmedabad.

Area: Building comprising of office space, Kitchen, dining areas, work involving PHE, Firefighting services.

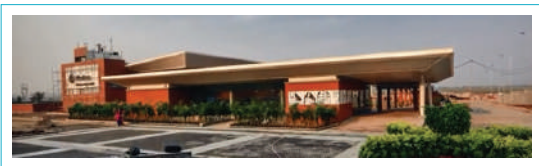

### MINDTREE KALINGA, PHASE 1B & PHASE 2, BHUBANESHWAR

Area: Buildings comprising of office space, training rooms & Software development blocks work involving PHE, Firefighting services.

### R&D BUILDING FOR MONSANTO

Fit out space for R&D & Green house spread over 1.1 lakh Sq.ft of built up area, involving planning of Fire suppression services as per NFPA & NBC.

## INSTITUTIONS

### MANIPAL ACADEMY OF HIGHER EDUCATION (MAHE) MANIPAL

Area: The whole water supplies, sanitation, water source development works for the campus & the buildings have been planned by our organization.

Architects: M/s. Karekar & Associates, Bangalore.



### NATIONAL LAW SCHOOL OF INDIA UNIVERSITY (NLSIU) AT BANGALORE

Area: The whole, water supply, sanitation, water source development works for the campus and the buildings have been planned by our organization.

Architects: M/s. Karekar & Associates, Bangalore.

Techno economic feasibility studies for river head works for the Reliance petrochemical complexes at Jamnagar & Patalaganga in association with M/s. M Associates, Mumbai.

### DRDO'S PROJECT DC AT GIROLA

Area: The scope of work for ESVE Designs Solutions Pvt Ltd in this mega project is designing Water supply scheme & fire hydrant system for the defence project. The estimated cost of the Project was approximately Rs. Five Crores.

### DRDO'S PROJECT RCI AT HYDERABAD

The project involved planning & designing of water supply system, sewer system, sewage treatment & disposal, storm water drainage & disposal.



### BMS INSTITUTE OF TECHNOLOGY

An engineering college taken up by the BMS Educational Trust at Avalahalli, near Yelahanka, Bangalore and a Ladies hostel in Yelahanka, Bangalore. The Phase 3 of the project is under construction, involving planning of water supply & sewerage systems & sewage treatment.

Architects: M/s. Karekar & Associates, Bangalore.

### VISHWANATH RAO DESHPANDE RURAL INSTITUTE OF TECHNOLOGY

An engineering college taken up by the Karnataka Law Society, Belgaum. The construction of Phase 3 of the project is under execution, involving planning of water supply & sewerage systems and sewage treatment.

### KL UNIVERSITY VIJAYAWADA

College campus, work involving master plan development, & a few blocks.



## INSTITUTIONS

### NIE MYSORE

A Hostel block in the existing campus, involving PH services.

Architects: M/s. Architects Inc.



### ST. JOHNS AUDITORIUM, BANGALORE

Scope of work was planning of PHE & firefighting works.

Completed in the year 2000, estimated amount was about 6 lakhs.

Architect: M/s. NGA Associates, Bangalore.



### BMSCE AUDITORIUM, BANGALORE

Scope of work was planning of PHE and firefighting works. Completed in the year 2004, estimated amount was about 4 lakhs.

Architect: M/s. Karekar Associates, Bangalore.

### AUDITORIUM FOR MALNAD COLLEGE OF ENGINEERING, HASSAN

Scope of work was planning of PHE & firefighting works. Completed in the year 2008, estimated amount was about 3 lakhs.

Architect: M/s. Architects Inc, Bangalore.



### RASHTROTHANA VIDYA KENDRA, SCHOOL & HOSTEL AT THANISANDRA, BANGALORE.

Architects: Mysore Consultants.

### RASHTROTHANA SCHOOL AT BANASHANKARI 6TH STAGE, BANGALORE

Architects: Mysore Consultants.



### ACHARYA INSTITUTE OF TECHNOLOGY, SOLDEVANAHALLI, BANGALORE

Client: Acharya Institutions.

Area: 120 acres, 6 blocks.

Architects: Nagaraj Vastarey.



## INSTITUTIONS

### SONA UNIVERSITY, SELAM

Client: Sona Group

Area: 8 acres, BUA 9,66,835 Sq.ft.

Architects: IM Kadri.



### ST JOSEPH'S INSTITUTIONS AT BANGALORE

Client: St Joseph's Institutions

Area: 2 blocks, BUA 2,40,879 Sq.ft

Floors: Multi utility centre, G+3 Floors & administrative block,  
2B+G+3 Floors.

Architects: Architects Inc, Bengaluru.



### NEEV ACADEMY AT YEMLUR, BANGALORE

Client: Neev Academy.

Area: BUA of 1 lakh Sq.ft.

Architects: Venkatramanan Associates/ Hundred Hands.

### GLOBAL SCHOOL, WHITEFIELD

Client: Global School, White field.

Area: 4.5 acres with multiple blocks, BUA of 61,182.07 Sq.ft.

Architects: Prasanna Associates.



### AIRAA SCHOOL PH 1, BANGALORE AT HEMINGAPURA

Client: Airaa Academy.

BUA: 1.68 acres, BUA of 42,490 Sq. ft.

Architects: Hundred Hands.



### OASIS INTERNATIONAL SCHOOL PH 3, BANGALORE

Client: Oasis.

Area: 39,812 Sq.ft.

Architects: JDS Architects.



ROSETTA RESORT PH 1 AT SAKLESHPUR

Client: Fern Estates.

Area / Keys: 50 Acres, 108 keys.

Architects: Habitat Architects,  
Stapathi Architects.



HOTEL AT SRINGERI

Area: 20,0392 Sq.ft.

Floors: B+G+4 Floors.

Architects: Mysore Consultants.



GO NATIVE, WHITE FIELD

Client: Go Native LLP.

Area: 21,758 Sq.ft.

Architects: Hundred Hands.



ROCKHOLM RESORT, KOVALAM, KERALA.

Area / Keys: 0.75 Acres with 3 blocks of kitchen,  
restaurant & rooms.

Architect: Hundred Hands, Bangalore.



ARBOR BREWERY, BANAGLORE

Microbrewery on Magrath Raod.

Architect: Maia Designs, Bangalore.

125 bed Lotus children's hospital at Lakdi-ka-pul in Hyderabad for Dr. Prasad. This is a state of the art & the project involves planning for water supply, sanitary piping, storm water management & sewage disposal.

Architects: M/s. Genesis Planner Pvt. Ltd. Hyderabad.



### CADABAMS

Hospital in JP Nagar for Psychiatric health & rehabilitation centre, a new building work involving in PH services. Campus on Kanakapura main road with rehabilitation & Psychiatric Health care, work involved in remodelling of the master plan water distribution & sewer system.

### AYUSH HOSPITAL

Client: M/s. LEPL at Vijayawada.

Involving planning of water supply, sanitary, rainwater drainage.

### NU HOSPITAL WEST AT RAJAJINAGAR

a 100 bed hospital, involving planning of water supply, sanitary, rainwater drainage.

Architects: M/s. Zaxis Architects, Bangalore.



### RASHTROTHANA AROGHYA SEVA KENDRA, BANGALORE

Area: 48,000 Sq.ft, G+4Floors.

Architects: Mysore Consultants.

### HOSPITAL AT KAKINADA

Area: BUA of 30,470 Sq.ft.

Architects: DS Associates.

### KJK HOSPITAL, TRIVANDRUM

Area: BUA of 30,000 Sq.ft.

Architects: Cubiod Architects, Trivandrum.

### GEETHANJALI HOSPITAL, TRIVANDRUM

Area: BUA of 30,000 Sqft.

Architects: Cubiod Architects Trivandrum.

### KIMS HOSPITAL, HYDERABAD

Remodelling work.

Architects: M/s. Zaxis Architects, Bangalore.

RESIDENCE FOR MR. SS REDDY

MD, Aparna Constructions at Jubilee Hills,  
Hyderabad.

RESIDENCE FOR MR. C V REDDY, DIRECTOR

Aparna Constructions at Jubilee Hills, Hyderabad.

RESIDENCE FOR MR. J S R PRASAD,  
CHAIRMAN

Greensol Power Systems at Jubilee Hills, Hyderabad.

RESIDENCE FOR MR. HARISH YECH REDDY,

Director of a Mining Company at Eagleton, Banga-  
lore.

RESIDENCE FOR DR. VENKATARAMANA

Indiranagar, Bangalore.

RESIDENCE FOR MR. L S PATIL

M/s Patil Group of Industries at MLA Colony,  
Jubilee Hills, Hyderabad.



RESIDENCE FOR MR. MAHESH BABU &  
NAMRATA SHIRODKAR,

Film Actors, Hyderabad.

RESIDENCE FOR MR. ASWINI DUTTA,

Film Producer, Hyderabad.

RESIDENCE FOR MR. MJ SHANTARAM,  
AVALAHALLI

Chairman M/s. Valdel, Bangalore.

## INDIVIDUAL BUNGALOWS

RESIDENCE FOR MR. SEENIAH

Hyderabad Chairman  
M/s. BSCPL, Hyderabad.

RESIDENCE FOR MR. CHANDRASHEKHAR  
CHAIRMAN

M/s. ACC, Hyderabad.

MR. VINEET TIBERWALA'S RESIDENCE  
AT HYDERABAD.

Architects: HP Lakhani, Hyderabad.

MR. BHARATH'S RESIDENCE

Boulder hills, Hyderabad.  
Architects: HP Lakhani, Hyderabad.

MRS. ANNAPURNA'S RESIDENCE

Boulder hills, Hyderabad.  
Architects: HP Lakhani, Hyderabad.

MR. CHAMUNDESHWARNATH'S RESIDENCE

Boulder hills, Hyderabad.  
Architects: HP Lakhani, Hyderabad.

RESIDENCE FOR CHAIRMAN

M/s. Madhucon granites, Banaglore.

RESIDENCE FOR MR. SURESH REDDY  
AT CHENNAI.

Architects: HP Lakhani, Hyderabad.

RESIDENCE FOR DR. VISHNU REDDY  
AT HYDERABAD.

Architects: HP Lakhani, Hyderabad.

RESIDENCE FOR MR. MURALI KRISHAM RAJU  
AT SHAMSHABAD, HYDERABAD.

Architects: HP Lakhani, Hyderabad.

## INDIVIDUAL BUNGALOWS

### RESIDENCE FOR MR. SUDHAKAR REDDY, MD

M/s. Vandana Infra at Chittoor, AP.

Architects: D+A Architects, Bangalore.

### RESIDENCE FOR MR. VINOD REDDY, Bangalore.

Architects: HP Lakhani, Hyderabad.

### RESIDENCE FOR MR. RAMARAJU Vijayawada.

Architects: FHD Group, Hyderabad.

### RESIDENCE FOR MR. DAMODAR RAJU of

Shyali Construction at Hyderabad.

Architects: HP Lakhani, Hyderabad.

### RESIDENCE FOR MR. SS REDDY

MD, Aparna Constructions at Jubilee Hills, Hyderabad.

### RESIDENCE FOR MR. C V REDDY, DIRECTOR

Aparna Constructions at Jubilee Hills, Hyderabad.

### RESIDENCE FOR MR. J S R PRASAD, CHAIRMAN-

Greensol Power Systems at Jubilee Hills, Hyderabad.

### RESIDENCE FOR MR. HARISH YECH REDDY,

Director of a Mining Company at Eagleton, Bangalore.

### RESIDENCE FOR DR. VENKATARAMANA

Indiranagar, Bangalore.

### RESIDENCE FOR MR. L S PATIL

M/s Patil Group of Industries at MLA Colony.

Jubilee Hills, Hyderabad.

### MR. KOTA REDDY RESIDENCE, Hyderabad

MD Sri Aditya Homes.

BUA: 30,129 Sq.ft with G+1.

Architect: B. Subrahmanyam Dirisala.

### MR. ABHIMANYU ERABILLI RESIDENCE,

Hyderabad.

Area: 31,019 Sq.ft of site area with BUA of

12,420 Sq.ft.

Architects: Khosla Associates.

### MR. VASANTH & NAMRATHA RESIDENCE,

Hyderabad.

Area: 20,670 Sq.ft of site area with BUA of 11,185 Sq.ft.

Architects: Khosla Associates

### MR. PEEYUSH JAIN RESIDENCE AT BANGALORE.

BUA: 9,415 Sq.ft .with B+G+2 Floors.

Architects: Khosla Associates.

### MR. SUNIL SURANA RESIDENCE, Hyderabad.

Architects: H.P. Lakhani.

### MR. RAJESH NAR REDDY RESIDENCE, Hyderabad.

Architects: H.P. Lakhani.

### MR. LENKA RESIDENCE AT EPSILON, Bangalore.

BUA: 20,000 Sq.ft.

Architects: Khosla Associates.



MR. RAVINDRA NAMBURU RESIDENCE

Banjara Hills, Hyderabad.

BUA: 20,000 Sq.ft.

Architects: Khosla Associates.

MR. SUBASH NAMBURU RESIDENCE

at Banjara Hills, Hyderabad.

BUA: 20,000 Sq.ft.

Architects: Sudhir Associates.

MR. SUNIL BHOOMI REDDY RESIDENCE

at Adarsh Palm Retreat, Bangalore.

BUA: 25,000 Sq.ft.

Architects: HP Lakhani.

MR. SANDEEP SINGHAL RESIDENCE

Adarsh Palm Retreat, Bangalore.

BUA: 25,000 Sq.ft.

Architects: Khosla Associates.

MRS. NITHYA & BHARATH RESIDENCE

Director British Biologicals, Bangalore

BUA: 20,000 Sq.ft.

Architects: Simple Minds, Hyderabad.

WE ASSURE THE CLIENTS OF OUR BEST SERVICE &  
PROMPT RESPONSE TO MEET THE PROJECT  
TARGET & SCHEDULE.

CLIENTELE

ARCHITECTS



CIVIC AID  
TECHNO CLINIC PVT.LTD.

PATIL GROUP  
OF INDUSTRIES.



AAMIR & HAMEEDA  
INTERIOR DESIGNERS

SENSCAPE

MATRIX TECHNICAL  
SERVICES



KHOSLA  
ASSOCIATES  
ARCHITECTURE+  
INTERIOR DESIGN

MORIQ Interiors & Design Consultants

ARCHITECTURE  
DIALOGUE

MINDSPACE  
ARCHITECTS

TREELIGHT  
DESIGNS

# CLIENTELE

## BUILDERS

**PROVIDENT**<sup>®</sup>

PURVANKARA

**Century**<sup>®</sup>  
THINKING AHEAD

**DSR**<sup>®</sup>  
INFRASTRUCTURE PVT.LTD.  
Cementing Dreams since 1988

**ROHAN**  
GREAT LIVING, ENGINEERED.

**Sri Sreenivasa**  
CONSTRUCTIONS  
An ISO 9001:2008 Certified Company  
For Hyderabad / Chennai Projects  
Click Here

**S** SAARATHA  
**SATVA**

**LEPL**  
CREATING THE NEXT

**IJM**  
**IJM (INDIA)**  
INFRASTRUCTURE LIMITED  
PROGRESSIVE & RESPONSIBLE  
Creating Landmarks of Quality Living

**Pavani Group**  
Creating Quality Home since 1982

**HALLMARK TOWNSHIPS PVT.LTD**  
a mark of quality

**CASAGRANT**  
building aspirations

**PACIFICA**  
COMPANIES

SONA UNIVERSITY

**SONA HEIGHTS**

**MANA PROJECTS**  
IMAGINING DREAM SPACES

**nebula**  
REACH BEYOND

**ADITYA**  
ENGINEERING COMPANY  
Creating Landmarks

**AXIS**  
Beyond Excellence

**Concorde**  
Group

**GREENMARK**  
DEVELOPERS

**sterling**

**BOLINENI**  
HOMES from  
**BSCPL**  
Building Better Lives

**BAASHYAAM**  
IMPROVING LIFESTYLES • ENRICHING LIVES

**SUMADHURA**  
an Audit'gram award  
ISO-9001:2008 Certified

**MHS**  
We first build trust

**Mahidhara**  
PROJECTS PVT. LTD.  
HYDERABAD • CHENNAI • BENGALURU

**HOUSE OF**  
**HIRANANDANI**

**RDB LEGEND**  
INFRASTRUCTURE PVT LTD

HPCL

# CLIENTELE

## BUILDERS



IDEA GROUP

REWILD RETREATS

ACHARYA INSTITUTES

ACC BUILDERS

PRIMARK BUILDERS

# ANNEXURE

*We are presenting an indicative list of some of our esteemed clients listed under the categories listed below along with the nature of projects handled for the clients.*

## **1. HOUSING & COMMERCIAL BUILDINGS**

### **1.1. LAYOUTS**

- 1.1.1. REMA RAINBOW VALLEY - HOSUR.
- 1.1.2. SAI - LOTUS - BANGALORE.
- 1.1.3. SAHARA HOUSING PROJECT , LONAWALA - MUMBAI.
- 1.1.4. ANJANPURA TOWNSHIP FOR BDA - BANGALORE.
- 1.1.5. JAYABHERI SILICON COUNTY - HYDERABAD.
- 1.1.6. LAYOUT FOR KARNATAKA HOUSING BOARD AT (DODDANAIKANAKOPPA) DHARWAD.
- 1.1.7. LAYOUT FOR KARNATAKA HOUSING BOARD AT (KALASAPUR) GADAG.
- 1.1.8. GREEN HERITAGE - BANGALORE.
- 1.1.9. LAYOUT FOR AKRUTHI DEVELOPERS AT KOMPALLY, HYDERABAD.
- 1.1.10. SENOR VALLEY, JUBILEE HILLS, HYDERABAD.
- 1.1.11. MANDYA BEEDI WORKERS LAYOUT, MANDYA.
- 1.1.12. APARNA ORCHIDS FOR APARNA CONSTRUCTIONS AND ESTATES AT IZZATHNAGAR - HYDERABAD.
- 1.1.13. LAHARI ESTATE FOR LAHARI HOMES AT KONDAPUR - HYDERABAD.
- 1.1.14. SHILPA BRINDAVAN AT SHAMSHIGUDA, HYDERABAD.
- 1.1.15. JAYABHERI MEADOWS AT GOPANPALLY, HYDERABAD.
- 1.1.16. LAYOUT FOR M/S KLK BUILDERS AT MOOSAPET, HYDERABAD.
- 1.1.17. GREEN DALE AT BALANAGAR, HYDERABAD.
- 1.1.18. LAYOUT FOR RED STONE TRADING PVT. LTD., WHITEFIELD, BANGALORE.
- 1.1.19. LAYOUT FOR COVAI PROPERTIES 'GEM NIRMALAYAM' IN COIMBATORE.
- 1.1.20. APARNA COUNTY FOR APARNA CONSTRUCTIONS & ESTATES AT HAFEEZPET, HYDERABAD.

- 
- 1.1.21. LAYOUT FOR RADHA REALTORS, HYDERABAD.
  - 1.1.22. LAYOUT FOR AAKRUTHI PROJECTS PVT. LTD. IN BANGALORE.
  - 1.1.23. LAYOUT FOR ADITYA CONSTRUCTION COMPANY IN TELLAPUR, HYDERABAD.
  - 1.1.24. LAYOUT FOR ADITYA HOMES PVT. LTD. IN PUPPALGUDA, HYDERABAD.
  - 1.1.25. LAYOUT FOR NAGARJUNA POWER CORPORATION LTD., REHABILITATION AREA NEAR MANGALORE.
  - 1.1.26. LAYOUT FOR ADITYA CONSTRUCTIONS AT TELLAPUR, HYDERABAD.
  - 1.1.27. APARNA CYBER COUNTY RESIDENTIAL LAYOUT AT HYDERABAD.
  - 1.1.28. LAYOUT FOR ADITYA CONSTRUCTIONS AT SHEIKH PET, HYDERABAD.
  - 1.1.29. INFINITI HOMES LAYOUT AT HYDERABAD.
  - 1.1.30. CEO ENCLAVE FOR RAMKY BUILDERS, HYDERABAD
  - 1.1.31. CYPRESS PALM FOR SRI SRINIVASA CONSTRUCTIONS, HYDERABAD.
  - 1.1.32. CANON DALE FOR RAJPUSHPA PROPERTIES, HYDERABAD.

## **1.2. APARTMENTS**

- 1.2.1. CBS PROPERTY DEVELOPMENT LTD. – COIMBATORE.
- 1.2.2. SURYA APARTMENTS, AIRPORT ROAD – BANGALORE.
- 1.2.3. SANTOSH APARTMENTS, AIRPORT ROAD – BANGALORE.
- 1.2.4. SHARADHA ROYALE, HAL 3RD STAGE – BANGALORE.
- 1.2.5. KRISHNA LAKE VIEW, YEDIUR LAKE – BANGALORE.
- 1.2.6. SAI APARTMENTS, MALLESHWARAM – BANGALORE.
- 1.2.7. APARTMENTS FOR SYNDICATE BANK, JAYANAGAR – BANGALORE.
- 1.2.8. APARTMENTS FOR KVG GROUP AT SULLIA (DK).
- 1.2.9. ALPHANSO BLOCK, ST. JOHN’S HOSPITAL – BANGALORE.
- 1.2.10. RETIRED PRIEST HOME – MYSORE.
- 1.2.11. PRESIDENTIAL SUITE’S BLOCK AT THE BOWRING INSTITUTE – BANGALORE.
- 1.2.12. APARTMENT FOR MR. JAWAHAR GOPAL AT MILLER’S ROAD – BANGALORE.
- 1.2.13. STAFF QUARTERS & GUEST HOUSE FOR EMPLOYEE’S PROVIDENT FUND ORGANISATION AT BANGALORE.

- 
- 1.2.14. STAFF QUARTERS & ADMINISTRATION BLOCK FOR EMPLOYEE'S PROVIDENT FUND ORGANISATION AT GULBARGA.
  - 1.2.15. APARTMENTS FOR MR. AMARNATH AT BANGALORE.
  - 1.2.16. APARTMENTS FOR MR. GAJENDRA BABU AT BANGALORE.
  - 1.2.17. PEARL GRACE FOR PEARL DEVELOPERS AT BANGALORE.
  - 1.2.18. AVALON – I APARTMENTS FOR MR. JAWAD AT BANGALORE.
  - 1.2.19. APARNA CHANDRADEEP FOR M/S APARNA CONSTRUCTIONS AT BANJARA HILLS, HYDERABAD.
  - 1.2.20. KRISHNA GARDENS FOR M/S CHELOOR PROPERTY DEVELOPMENT AT GURUVAYOOR.
  - 1.2.21. ASHWINI KUTEER FOR M/S ASHWINI INNOVATORS AT BANGALORE.
  - 1.2.22. 'E' TYPE STAFF QUARTERS AT IISC, BANGALORE.
  - 1.2.23. NAFEEES RESIDENCY FOR M/S FRONTLINE CONSTRUCTIONS AT SHANTINAGAR, HYDERABAD.
  - 1.2.24. EXPRESS TOWERS AT HYDERABAD.
  - 1.2.25. RESIDENTIAL APARTMENTS AT MALLESWARAM.
  - 1.2.26. RESIDENTIAL APARTMENTS FOR MONTAK DEVELOPERS AT KANAKAPURA ROAD, BANGALORE.
  - 1.2.27. CHELOOR VINTAGE GARDENS FOR CHELOOR PROPERTY DEVELOPMENT PROJECTS LTD. THRISSUR.
  - 1.2.28. ADARSH ROSE FOR ADARSH DEVELOPERS AT KUMARA PARK, BANGALORE.
  - 1.2.29. PRISM SOVEREIGN RESIDENTIAL APARTMENTS FOR PRISM PROPERTIES, BANGALORE.
  - 1.2.30. GOKUL LAKE VIEW FOR GOKUL GROUP AT JAYNAGAR, BANGALORE.
  - 1.2.31. SURAKSHA SIGNATURE APARTMENTS FOR SURAKSHA CONSTRUCTIONS AT HYDERABAD.
  - 1.2.32. ADITYA ELITE FOR ADITYA CONSTRUCTIONS AT BEGUMPET, HYDERABAD.
  - 1.2.33. WINDSOR RESIDENCY, RESIDENTIAL APARTMENTS FOR SRINIVASA CONSTRUCTIONS AT HYDERABAD.
  - 1.2.34. V.K RESIDENCY FOR VK DEVELOPERS AT BANGALORE.
  - 1.2.35. APARTMENTS FOR MR. ADITYA CHTHARY AT BANGALORE.
  - 1.2.36. PERODY RESIDENCY FOR PERODY BUILDERS AT BANGALORE.
  - 1.2.37. PERODY PARADISE FRO PERODY BUILDERS AT BANGALORE.
  - 1.2.38. ASHWINI NEST FOR M/S ASHWINI INNOVATORS AT VIJAYA BANK LAYOUT, BANGALORE.
  - 1.2.39. APARTMENTS FOR DURGA ESTATES AT HYDERABAD.
  - 1.2.40. LAKE CITY RESIDENCY AT LAKE CITY, BANGALORE.

- 
- 1.2.41. APARTMENTS VAISHNAVI SPRINGS FOR DASARI BUILDERS, BANGALORE.
  - 1.2.42. APARTMENTS CHELOOR TUDOR ROSE FOR CHELOOR PROPERTIES, THRISSUR.
  - 1.2.43. FORTUNE ENCLAVE RESIDENTIAL APARTMENTS FOR SRI SRINIVASA CONSTRUCTIONS, HYDERABAD.
  - 1.2.44. FORTUNE NEST RESIDENTIAL APARTMENTS FOR SRI SRINIVASA CONSTRUCTIONS, HYDERABAD.
  - 1.2.45. BLOSSOM RESIDENTIAL APARTMENTS FOR GAYATHRI DEVELOPERS, HYDERAABAD.
  - 1.2.46. ADITYA HILL TOP RESIDENTIAL APARTMENTS FOR ADITYA HOMES, HYDERABAD.
  - 1.2.47. OCEAN HEIGHTS RESIDENTIAL APARTMENTS, VISHAKAPATNAM.
  - 1.2.48. RESIDENTIAL APARTMENTS FOR M/S. CREATIVE CONSTRUCTIONS, HYDERABAD.
  - 1.2.49. RESIDENTIAL APARTMENTS FOR M/S. DEVA INFRASTRUCTURE, HYDERABAD.
  - 1.2.50. VERTEX PLEASANT RESIDENTIAL APARTMENTS, HYDERABAD.
  - 1.2.51. FORTUNE NEST RESIDENTIAL APARTMENTS FOR M/S. SRI SRINIVASA CONSTRUCTIONS, HYDERABAD.
  - 1.2.52. FORTUNE ENCLAVE RESIDENTIAL APARTMENTS FOR M/S. SRI SRINIVASA CONSTRUCTIONS, HYDERABAD.
  - 1.2.53. RESIDENTIAL APARTMENTS AT SANATHNAGAR FOR M/S. SRI SRINIVASA CONSTRUCTIONS, HYDERABAD.
  - 1.2.54. ADITYA HILL TOP 2 RESIDENTIAL APARTMENTS FOR ADITYA HOMES, HYDERABAD.
  - 1.2.55. ADITYA HABITAT RESIDENTIAL APARTMENTS FOR ADITYA HOMES, HYDERABAD.
  - 1.2.56. FORTUNE EDEN SQUARE APARTMENTS FOR FORTUNE DEVELOPERS, HYDERABAD.
  - 1.2.57. FORTUNE IKON APARTMENTS FOR FORTUNE DEVELOPERS, HYDERABAD.
  - 1.2.58. VERTEX SADGURU KRUPA FOR M/S. VERTEX DEVELOPERS, HYDERABAD.
  - 1.2.59. APARTMENTS FOR BHANU ESTATES AT BANJARA HILLS ROAD NO. 10, HYDERABAD.
  - 1.2.60. JYOTHI CREST AT MADHAPUR FOR M/S. VAMSIRAM BUILDERS, HYDERABAD.
  - 1.2.61. JYOTHI NEST AT BANJARA HILLS FOR M/S. VAMSIRAM BUILDERS, HYDERABAD.
  - 1.2.62. JYOTHI SURAJA AT MADHAPUR FOR M/S. VAMSIRAM BUILDERS, HYDERABAD.
  - 1.2.63. JYOTHI BOTANICAAT MADHAPUR FOR M/S. VAMSIRAM BUILDERS, HYDERABAD.
  - 1.2.64. SHIKHARA BLISS AT ATTAPUR FOR M/S. SHIKHARA BUILDERS, HYDERABAD.
  - 1.2.65. ADITYA LANDMARK FOR M/S. SRI ADITYA HOMES, HYDERABAD.
  - 1.2.66. NAMITHA ISLE AT BANJARA HILLS, FOR M/S. NAMITHA BUIDERS, HYDERABAD.
  - 1.2.67. EAST OAK AT GHATKESAR, HYDERABAD.



---

1.2.68. APARTMENTS FOR M/S. BHANATHI CONSTRUCTIONS, KOMPALLY, HYDERABAD.

1.2.69. 'HILL RIDGE' APARTMENTS FOR CPR AT TIRUPATHI.

### 1.3. HIGH RISE BUILDINGS

1.3.1. CHELOOR TOWERS – TRICHUR. (16 FLOORS).

1.3.2. GOWRI APARTMENTS, NEW BEL ROAD – BANGALORE. (9 LEVELS).

1.3.3. SAROVAR APARTMENTS – BANGALORE.

1.3.4. ALPHA, BETA & GAMMA BLOCKS AT SILICON COUNTY – HYDERABAD (10 LEVELS).

1.3.5. FILM PRODUCERS COUNCIL APARTMENTS – HYDERABAD. (14 LEVELS).

1.3.6. AMSRI CENTRAL COURTS FOR M/S AMSRI DEVELOPERS AT SECUNDERABAD. (11 LEVELS).

1.3.7. EXPRESS TOWERS FOR M/S HALLMARK CONSTRUCTIONS AT WHITEFIELD'S, HYDERABAD. (10 LEVELS).

1.3.8. SRINIKETAN AT HYDERABAD. (11 LEVELS).

1.3.9. APARNA HIGHTS FOR APARNA HOUSING AND INFRASTRUCTURE PVT. LTD. AT HYDERABAD. (12 LEVELS).

1.3.10. DELUXE APARTMENTS FOR RRS RELATORS AT HYDERABAD. (14 LEVELS).

1.3.11. APARNA TOWERS FOR APARNA HOUSING AND INFRASTRUCTURE PVT. LTD. AT HYDERABAD (13 LEVELS).

1.3.12. AVALON FOR JAIN HEIGHTS AND STRUCTURES AT BANGALORE (7 LEVELS).

1.3.13. MATHRUSHREE ORCHIDS – 71 FLATS FOR MATHRUSHREE HOMES, BANGALORE.

1.3.14. CHELOOR PUSHPAK FOR CHELOOR PROPERTY AT COCHIN.

1.3.15. CHELOOR HEIGHTS FOR CHELOOR PROPERTY AT THRISSUR.

1.3.16. CHELOOR CITADEL FOR CHELOOR PROPERTY AT THRISSUR.

1.3.17. WORKING MEN AND WOMEN HOSTEL IN SINGASANDRA, BANGALORE COMPRISING OF 560 ROOMS.

1.3.18. FORTUNE HEIGHTS RESIDENTIAL APARTMENTS FOR SRI SRINIVASA CONSTRUCTIONS, HYDERABAD.

1.3.19. FORTUNE TOWERS RESIDENTIAL APARTMENTS FOR M/S. SRI SRINIVASA CONSTRUCTIONS, HYDERABAD.

1.3.20. ADITYA HEIGHTS RESIDENTIAL APARTMENTS FOR ADITYA HOMES, HYDERABAD.

1.3.21. ADITYA EDEN SQUARE RESIDENTIAL APARTMENTS FOR ADITYA HOMES, HYDERABAD.

1.3.22. ESS JAY FORTUNES RESIDENTIAL APARTMENTS FOR M/S. CYBER CITY DEVELOPERS' HYDERABAD.

- 
- 1.3.23. OCEAN HEIGHTS RESIDENTIAL APARTMENTS AT VISHAKAPATNAM.
  - 1.3.24. EMPRESS HEIGHTS 1 & 2 RESIDENTIAL APARTMENTS, HYDERABAD.
  - 1.3.25. EMPRESS TOWERS, 22 FLOORS, RESIDENTIAL APARTMENTS, HYDERABAD.
  - 1.3.26. FORTUNE HEIGHTS, HYDERABAD, FOR M/S. SRI SREENIVASA CONSTRUCTIONS.
  - 1.3.27. ADITYA HEIGHTS HYDERABAD FOR M/S. SRI ADITYA HOMES.
  - 1.3.28. BLUE BIRD FOR M/S. SHANTA SRIRAM, HYDERABAD.
  - 1.3.29. DUKES FOR M/S. SHANTA SRIRAM, HYDERABAD.

## **2. COMMERCIAL / OFFICE COMPLEX**

- 2.1. SHRUTHA COMPLEX – BANGALORE.
- 2.2. BHAGYA PLAZA – HUBL.
- 2.3. SYNDICATE BANK – MANIPAL.
- 2.4. SPA PLAZA – BANGALORE.
- 2.5. OFFICE FOR CMC BOMMANAHALLI.
- 2.6. OFFICE COMPLEX FOR CMC PATTANAGERE.
- 2.7. OFFICE COMPLEX FOR ISRO (LPSC) – BANGALORE.
- 2.8. NV ARCADE AT BASAVESHWARANAGAR, BANGALORE.
- 2.9. CET CELL AT BANGALORE.
- 2.10. JAYABHERI'S DOT TOWERS AT HYDERABAD.
- 2.11. METHODIST ATRIA AT ABIDS IN HYDERABAD.
- 2.12. CORPORATE OFFICE FOR SDMC AT DHARMASTHALA.
- 2.13. ERLDC FOR POWER GRID CORPORATION OF INDIA AT KOLKATA.
- 2.14. NOC & INCUBATION CENTER FOR STPI AT MANGALORE.
- 2.15. NOC & INCUBATION CENTER FOR STPI AT DELHI (GURGAON).
- 2.16. NOC BUILDING FOR STPI AT NOIDA, DELHI.
- 2.17. SUB STATION & OFFICE BUILDING FOR PGCIL AT DELHI.

- 
- 2.18. ANNEXE BLOCK AT BDA IN BANGALORE.
  - 2.19. SHOPPING COMPLEXES FOR BDA AT NAGARBHAVI, HSR LAYOUT & HBR LAYOUT.
  - 2.20. OFFICE COMPLEX FOR RASHTROTHANA PARISHATH AT BANGALORE.
  - 2.21. NOC BUILDING FOR STPI AT DEHRADUN.
  - 2.22. SYNDICATE BANK AT BAGALKOT.
  - 2.23. SOLID WASTE MANAGEMENT RESEARCH CENTRE AT CPRI, BANGALORE.
  - 2.24. CENTRE FOR RESEARCH & CONTINUING EDUCATION AT CPRI, BANGALORE.
  - 2.25. RENOVATION, ADDITIONS AND EXTENSIONS IN M/S AVASARALA AUTOMATION – BANGALORE.
  - 2.26. NETKRAFT BUILDING AT BOMMANAHALLI, BANGALORE.
  - 2.27. OFFICE COMPLEX FOR BWM SHOWROOM, HYDERABAD.
  - 2.28. CORPORATE OFFICE FOR ASTRA, HYDERABAD.
  - 2.29. VAISHNAVI CORPORATE OFFICE FOR DASARI BUILDERS, BANGALORE.
  - 2.30. NOEL FOCUS OFFICE BUILDING FOR NOEL BUILDERS AT KAKKANAD, KERALA.
  - 2.31. CORPORATE OFFICE BUILDING FOR M/S. CIVIL AID TECHNO CLINIC PVT. LTD. AT BANGALORE.
  - 2.32. COMMERCIAL COMPLEX FOR TOTEM BUILDERS.
  - 2.33. SIGNATURE TOWERS FOR SRINIVASA CONSTRUCTIONS, HYDERABAD.
  - 2.34. COMMERCIAL BUILDING FOR FORTUNE DEVELOPERS, HYEDRABAD.
  - 2.35. COMMERCIAL BUILDING FOR M/S. SHANTA SRIRAM, HYDERABAD.

### **3. INDUSTRIES**

- 3.1. HINDUSTAN LEVER LTD – BANGALORE.
- 3.2. R & D CENTER FOR HLL LTD., WHITEFIELD – BANGALORE.
- 3.3. SUDARSHAN TELECOM – MYSORE.
- 3.4. WATER SUPPLY SYSTEM FOR RELIANCE INDUSTRIES LTD.
- 3.5. POWER PLANT AT PATALAGANGA (NEAR MUMBAI) FOR RELIANCE INDUSTRIES LTD.
- 3.6. WATER SUPPLY SYSTEM FOR RELIANCE PETROCHEMICALS LTD AT JAMNAGAR.

- 
- 
- 3.7. BECHEM OKS LTD. – MYSORE.
  - 3.8. GOGO EXPORTS – DODDABALLAPUR.
  - 3.9. GOGO INTERNATIONAL - YELAHANKA.
  - 3.10. TEXTILE INDUSTRIAL UNITS FOR POOJA KAMAT GROUP AT PEENYA, OKALIPURA & RAMACHANDRAPURAM, – BANGALORE.
  - 3.11. WILSON DISTILLERIES – MYSORE.
  - 3.12. A TEXTILE INDUSTRIAL UNIT FOR MR. GOENKA AT TIRUPUR.
  - 3.13. JFTC FACTORY – MYSORE (A UNIT OF SUDARSHAN TELECOM).
  - 3.14. BASF INDIA LTD., SURATHKAL – MANGALORE.
  - 3.15. MANIPAL PRINTERS – MANIPAL.
  - 3.16. EXTENSIONS FOR SOFTWARE TECHNOLOGY PARK, ELECTRONIC CITY – BANGALORE.
  - 3.17. FOOD ENGINEERING TECHNOLOGY CENTER FOR CFTRI – MYSORE.
  - 3.18. KISSAN PRODUCTS LTD. – BANGALORE.
  - 3.19. PERFORMANCE APPARELS – BANGALORE.
  - 3.20. TM 333 ENGINE TEST BED FACILITY FOR HAL AT BANGALORE.
  - 3.21. QUEST SMARTECH PVT. LTD. – BANGALORE.
  - 3.22. AQUAONE WATERS – AQUAFINA BULK WATER PLANT AT BANGALORE.
  - 3.23. CYCLIC SPIN PIT & TORSION RIG BUILDING FOR HAL AT BANGALORE.
  - 3.24. RMR FOODS – AQUAFINA BULK WATER PLANT AT COIMBATORE.
  - 3.25. LAUNDRY UNIT FOR PRAXAIR INDIA LTD AT HOSKOTE.
  - 3.26. WORKSHOP AND WARE HOUSE FOR MTU DETROIT DIESELS INDIA LTD AT BANGALORE.
  - 3.27. CNC MACHINE SHOP FOR UGRA PRECISION ENGINEERS AT MYSORE.
  - 3.28. READY MIX CONCRETE PLANT FOR GRASIM CEMENTS LTD AT BANGALORE.
  - 3.29. SINDIYA AQUA MINERALE – AQUAFINA BULK WATER PLANT AT CHENNAI.
  - 3.30. HOSTEL UNIT FOR M/S BOBBA POWER PROJECTS AT MUDABIDRI.
  - 3.31. OFFICE & FACTORY BUILDING FOR M/S BNR EXPORTS AT BANGALORE.
  - 3.32. FACTORY FOR LEITZ TOOLING SYSTEMS INDIA LTD. AT PEENYA, BANGALORE.
  - 3.33. SPICES AND ALLERGEN BLOCK FOR MTR FOODS, BOMMANAHALLI INDUSTRIAL AREA, BANGALORE.

---

#### 4. EDUCATIONAL INDUSTRIES

- 4.1. GTTC, BANGALORE, MYSORE AND GULBARGA.
- 4.2. SHIVAJI UNIVERSITY, SHOLAPUR AND KOLAHPUR.
- 4.3. CIEFL, HYDERABAD – REMODELLING OF WATER SUPPLY & SEWERAGE SYSTEM.
- 4.4. MANIPAL ACADEMY OF HIGHER EDUCATION (MAHE), MANIPAL.
- 4.5. NATIONAL LAW SCHOOL OF INDIA UNIVERSITY, BANGALORE.
- 4.6. RAMAN RESEARCH INSTITUTE, BANGALORE. – REMODELLING OF WATER SUPPLY SYSTEM.& OHT BLOCK.
- 4.7. INDIAN INSTITUTE OF SCIENCE, BANGALORE. – EXTENSION TO BLOCKS OF MBU ETC., & HEALTH CARE UNIT.
- 4.8. TATA INSTITUTE OF FUNDAMENTAL RESEARCH, BANGALORE.
- 4.9. INDIAN STATISTICAL INSTITUTE, BANGALORE.
- 4.10. MEDICAL COLLEGE FOR KVG GROUP, SULLIA (DK).
- 4.11. SRI CAUVERY SCHOOL FOR KODAVA SAMAJ, BANGALORE.
- 4.12. SHOENSTAT SCHOOL FOR SISTERS OF MARY, BANGALORE.
- 4.13. GOVT. JUNIOR COLLEGE, BANGALORE.
- 4.14. VISHWANATHRAO DESHPANDE RURAL INSTITUTE OF TECHNOLOGY, HALIYAL.
- 4.15. BMS INSTITUTE OF TECHNOLOGY, AVALAHALLI, YELAHANKA, BANGALORE.
- 4.16. SIDDAVANA GURUKULA FOR SDMC TRUST AT DHARMASTHALA.
- 4.17. EARTH SCIENCE BLOCK FOR KUVEMPU UNIVERSITY AT BR PROJECT CAMPUS IN SHIMOGA.
- 4.18. ZOOLOGY BLOCK FOR KUVEMPU UNIVERSITY AT BR PROJECT CAMPUS IN SHIMOGA.
- 4.19. HOSTEL BLOCK FOR RV DENTAL COLLEGE AT JP NAGAR – BANGALORE.
- 4.20. MCA & BIO-TECH BLOCK AT RV COLLEGE OF ENGINEERING – BANGALORE.
- 4.21. LECTURE HALL BLOCK AT RV COLLEGE OF ENGINEERING – BANGALORE.
- 4.22. NEW BLOCK FOR HOLISPIRIT SCHOOL AT BANNERGHATTA ROAD – BANGALORE.
- 4.23. RENOVATION TO EXISTING BUILDING IN SHESHADRIPURAM COLLEGE, SHESHADRIPURAM – BANGALORE.
- 4.24. RENOVATION & EXTENSION TO EXISTING BUILDING FOR SHESHADRIPURAM COLLEGE, YELAHANKA – BANGALORE.
- 4.25. NEW BLOCK FOR SHESHADRIPURAM COLLEGE, YELAHANKA – BANGALORE.

- 
- 4.26. URSULINE CONVENT AT NEWASA, AHMEDNAGAR (DT), MAHARASHTRA.
  - 4.27. HOSTEL FOR NCBS AT CHIKKABOMMSANDRA, YELAHANKA – BANGALORE.
  - 4.28. DEEKSHA – COLLEGE & IIT-JEE TRAINING CENTER AT TALAGHATPURA – BANGALORE.
  - 4.29. DON BASCO COLLEGE IN SULTAN BATHERY, KERALA.
  - 4.30. GEETHANJALI VIDYALAYA AT BANGALORE.
  - 4.31. EXTENSION TO GUEST HOUSE AT IISC, BANGALORE.
  - 4.32. HOSTEL & COMPUTER BLOCK AT APS COLLEGE OF ENGINEERING – BANGALORE.
  - 4.33. EXTENSION TO CENTRE FOR ECOLOGICAL STUDIES AT IISc, BANGALORE.
  - 4.34. ST. VINCENT’S STUDY HOME – A CHRISTIAN MISSIONARY RETREAT AT BANGALORE.
  - 4.35. RASHTROTHANA INTERNATIONAL SCHOOL AT THANISANDRA, BANGALORE.
  - 4.36. ATREYA VIDYANIKETAN, SCHOOL FOR MR. PROMOD KAMATH, BANGALORE.
  - 4.37. ECHO- PRATIDHAWANI, REHABILITATION SCHOOL AT BANGALORE.
  - 4.38. HOLY CROSS CONVENT AT GOA.
  - 4.39. SCHOOL BUILDING FOR CAPITOL EDUCATIONAL INSTITUTE & CULTURAL ASSOCIATION AT JP NAGAR, BANGALORE.
  - 4.40. RASHTROTHANA VIDYA KENDRA, BANGALORE.
  - 4.41. SAROJINI NAIDU SCHOOL OF ARTS AT OSMANIA UNIVERSITY, HYDERABAD.
  - 4.42. SHESHADRIPURAM EDUCATIONAL TRUST, MBA & COMPUTER SCIENCE BLOCK AT MYSORE.
  - 4.43. BETHESDA HIGH SCHOOL AT KENGERI, BANGALORE.
  - 4.44. JGRVT SCHOOL AT RAMAMURTHYNAGAR & HRBR LAYOUT, BANGALORE.
  - 4.45. RVCE COMPUTER SCIENCE BLOCK, BANGALORE.
  - 4.46. ACHARYA PATASHALA ENGINEERING COLLEGE, COMPUTER SCIENCE BLOCK, BANGALORE.
  - 4.47. OXFORD COLLEGE PHARMACY & NURSING COLLEGE, HONGASANDRA, BANGALORE.
  - 4.48. OASIS SCHOOL, BANGALORE.
  - 4.49. RASHTORTHANA SCHOOL AT BSK 6TH STAGE, BANGALORE.
  - 4.50. JANASEVA HOSTEL AT CHENNEHAHALLI, BANGALORE.

---

## **5 . HOSPITALS**

- 5.1. BHARAT CANCER HOSPITAL – MYSORE.
- 5.2. INDIRA GANDHI INSTITUTE OF CHILD HEALTH – BANGALORE.
- 5.3. ADICHUNCHANGIRI INSTITUTE OF MEDICAL SCIENCES – BELLUR.
- 5.4. MAGNUM HOSPITAL – TRIVANDARUM.
- 5.5. ST. JOSEPH’S HOSPITAL – MYSORE.
- 5.6. MELLIGE HOSPITAL – THIRTHAHALLI.
- 5.7. BMS HOSPITAL – BANGALORE.
- 5.8. UPGRADATION OF HOSPITAL AT KUMTA, HUNUGUND & BADAMI.
- 5.9. KVG MEDICAL COLLEGE HOSPITAL & RESEARCH CENTRE – SULLIA, (D.K).
- 5.10. LOTUS CHILDREN’S HOSPITAL, HYDERABAD.
- 5.11. HOSPITAL FOR DR. VENKATESH PRASAD AT GOWRIBIDNUR (KARNATAKA).
- 5.12. EYE HOSPITAL AT GULBARGA.

## **6 . AUDITORIUMS / STADIA**

- 6.1. ST. JOHNS AUDITORIUM – BANGALORE.
- 6.2. CHAMUNDI VIHAR INDOOR STADIUM – MYSORE.
- 6.3. KBA BADMINTON STADIUM – BANGALORE.
- 6.4. KSHA HOCKEY STADIUM – BANGALORE
- 6.5. EAST STAND – CHINNASWAMY STADIUM, BANGALORE.
- 6.6. MULTI PURPOSE HALL FOR KODAVA SAMAJ AT VASANTHNAGAR – BANGALORE.
- 6.7. AUDITORIUM FOR MALNAD COLLEGE OF ENGINEERING.

---

## **7. RESORTS / HOTELS**

- 7.1. SUMAN MOTELS – BANGALORE.
- 7.2. HOTEL FOR MR. ANAND PATEL AT MYSORE.
- 7.3. HOTEL GUESTLINE, ATTIBELE – BANGALORE.
- 7.4. REGENCY HOTEL AT WHITEFIELD, BANGALORE.
- 7.5. HOTEL FOR ADITYA CONSTRUCTIONS AT BANJARA HILLS, HYDERABAD
- 7.6. HOTEL FOR RRS DEVELOPERS, HYDERABAD.
- 7.7. RESORT FOR ROOP UDAY RESORTS PVT. LTD. AT KABINI.

## **8. RELIGIOUS & SPIRITUAL CENTRES / OTHERS**

- 8.1. ECUMENICAL CHRISTIAN CENTER, BANGALORE.
- 8.2. SHUBHAM KAROTI, RAMMOHALLI, BANGALORE.
- 8.3. TOILET BLOCK AT GURUDWARA SAHIB, BANGALORE.
- 8.4. EXTENSION OF LITTLE SISTERS OF THE POOR, BANGALORE.
- 8.5. EXTENSION OF URSELINE SISTERS, BANGALORE & GOA.
- 8.6. KRISHNA COMPLEX FOR PUTHIGE MATH AT BULL TEMPLE ROAD, BANGALORE.

## **9. COMMUNITY DEVELOPMENT / SCHEMES**

- 9.1. TOILET COMPLEX WITH BIOGAS PLANT FOR 1000 USERS AT SATYANAGAR SLUM, FOR CEE (SOUTH), BANGALORE.
- 9.2. UNDERGROUND DRAINAGE SCHEME FOR YELAHANKA OLD TOWN.
- 9.3. UNDERGROUND DRAINAGE SCHEME FOR SLUM REHABILITATION PROJECT AT VIVEKNAGAR, FOR BUPP.
- 9.4. TOILET COMPLEX FOR SLUMS IN GANGENAHALLI, FOR BUPP.
- 9.5. RURAL WATER SUPPLY SCHEMES FOR MAHARASHTRA WATER SUPPLY & SEWERAGE BOARDING IN SANGLI & JALNA DISTRICTS.



- 
- 9.6. CONCEPTUAL PROJECT REPORT FOR "TOTAL SANITATION CAMPAIGN" FOR BANGALORE DISTRICT (URBAN)  
PREPARED FOR ZPED BANGALORE DISTRICT (URBAN).

## **10. LIFT IRRIGATION SYSTEMS**

- 10.1. LIFT IRRIGATION SYSTEM AT LINGANAYAKANAHALLI TANDA IN HADAGALI TALUK OF BELLARY DISTRICT  
TO IRRIGATE 264 ACRES IN LINGANAYAKANAHALLI.
- 10.2. LIFT IRRIGATION SYSTEM NEAR KUDGOLUMATTI IN HADAGALI TALUQ OF BELLARY DISTRICT TO IRRIGATE  
2500 ACRES OF KUDGOLUMATTI, ANGUR & BERABBI VILLAGES.

## **11. PREPARATION OF TECHNICAL NOTES & COURSE MATERIALS**

- 11.1. LECTURE NOTES ON WATER SUPPLY, SEWERAGE AND SOLID WASTE MANAGEMENT FOR IGNOU.
- 11.2. COURSE MATERIAL ON PLUMBING SYSTEMS FOR BUILDINGS FOR INSTRUCT.
- 11.3. TECHNICAL MANUAL FOR DESIGNING COMMUNITY PARTICIPATED RURAL WATER SUPPLY AND SANITATION  
PROJECTS UNDER JALNIRMAL PROJECT ENTRUSTED TO TORSTEEL RESEARCH FOUNDATION IN INDIA BY  
KARNATAKA RURAL WATER SUPPLY & SANITATION AGENCY.
- 11.4. DETAILED PROJECT REPORT FOR "TOTAL SANITATION CAMPAIGN" IN BANGALORE URBAN DISTRICT &  
BANGALORE RURAL DISTRICT PREPARED FOR THE RESPECTIVE ZILLA PANCHYAT ENGINEERING DIVISIONS.

## **12. TRAINING PROGRAMMES CONDUCTED / FACULTY SERVICES**

- 12.1. A COURSE IN "PLUMBING SYSTEM FOR BUILDINGS" FOR ENGINEERS AND SUPERVISORS OF M/S ORION  
CONSTRUCTION Co. (A BPL GROUP COMPANY) IN COLLABORATION WITH INSTRUCT.
- 12.2. A "FITTERS TRAINING" PROGRAMME FOR THE PLUMBERS OF BWSSB, BANGALORE ORGANIZED BY INSTRUCT.
- 12.3. MR. CHANNABASAPPA & MR. VEERESH OF OUR ORGANIZATION HAVE BEEN RETAINED BY INSTRUCT AS FACULTY  
MEMBERS FOR CONDUCTING COURSES IN PLUMBING & RELATED SUBJECTS.

---

12.4. MR. CHANNABASAPPA IS ONE OF THE FACULTY MEMBERS RETAINED BY TORSTEEL RESEARCH FOUNDATION IN INDIA TO CONDUCT TRAINING PROGRAMME ON TECHNICAL MANUAL PREPARED FOR DESIGNING COMMUNITY PARTICIPATED RURAL WATER SUPPLY AND SANITATION PROJECTS UNDER JALNIRMAL PROJECT BY KARNATAKA RURAL WATER SUPPLY & SANITATION AGENCY

### **13. ASSISTANCE FOR TURNKEY JOBS**

- 13.1. SEWAGE TREATMENT PLANT, 2MLD FOR NTPC TALCHER TO M/S BHANDARI BUILDERS, BANGALORE.
- 13.2. WATER TREATMENT PLANT 270 MLD OF CAUVERY 4TH STAGE FOR M/S MYSORE CONSTRUCTION Co., BANGALORE.
- 13.3. SEWAGE TREATMENT PLANT 0.2 MLD FOR TIFR AT GKVK CAMPUS, BANGALORE FOR M/S TARANG ENGG. ENTERPRISES, BANGALORE.
- 13.4. RENOVATION OF EFFLUENT TREATMENT PLANT AT R & D CENTER OF M/S HLL LTD AT WHITE FIELD TO M/S TARANG ENGG. ENTERPRISES, BANGALORE.
- 13.5. WATER SUPPLY SYSTEM FOR ISPAT POWER COMPANY AT RAJAMUNDRY (AP) FOR M/S MURTHY MANYAM, HYDERABAD.
- 13.6. SECOND LAUNCH PAD OF ISRO AT SHRIHARIKOTA FOR M/S NEC, VISHAKAPATNAM.
- 13.7. SIMHADRI POWER PROJECT OF NTPC AT VISHAKAPATNAM FOR M/S NEC, VISHAKAPATNAM.
- 13.8. ADMINISTRATION BLOCK FOR NTPC AT SIMHADRI POWER PLANT FOR M/S IDEB PROJECTS THROUGH KAREKAR & ASSOCIATES.

---

#### 14. LUXURIOUS RESIDENTIAL BUNGALOWS

- 14.1. RESIDENCE FOR MR. SATISH GOENKA OF M/S TEXPORT OVERSEAS AT VITTAL MALLYA CROSS ROAD, BANGALORE.
- 14.2. RESIDENCE FOR MR. ANAND REDDY OF HMG AT JAYANAGAR 4TH BLOCK, BANGALORE.
- 14.3. RESIDENCES FOR MR. JAWAHAR GOPAL AND BROTHERS OF M/S FEATHERLITE INDUSTRIES  
AT MILLERS ROAD BANGALORE.
- 14.4. RESIDENCE FOR MR. RAM MOHAN MAGANTI OF M/S JAYABHERI GROUP, FILM NAGAR, JUBILEE HILLS, HYDERABAD.
- 14.5. RESIDENCE FOR MR. L S PATIL OF M/S PATIL GROUP OF INDUSTRIES AT MLA COLONY, JUBILEE HILLS, HYDERABAD.
- 14.6. RESIDENTIAL INTERIORS FOR MR. SRINIVASAN OF M/S MANHATTAN ASSOCIATES AT ADARSH PALM MEADOWS, BANGALORE.
- 14.7. RESIDENCE FOR MR. SENTHIL OF M/S A D TEXTILES AT KARUR.
- 14.8. RESIDENCE FOR DR. C B MURTHY OF B M HOSPITAL AT MYSORE.
- 14.9. RESIDENCE FOR MR. BHASKAR REDDY OF M/S SHIVA JYOTHI GROUP AT THIPPASANDRA, BANGALORE.
- 14.10. RESIDENCE FOR MR. C NARAYANSWAMY, FORMER MP & PROMINENT JANATA DAL LEADER AT SANJAY NAGAR,  
BANGALORE.
- 14.11. RESIDENCE FOR MR. PRASHANTH HEGDE OF M/S METAL CLOSURES AT DEFENCE COLONY, INDIRANAGAR, BANGALORE.
- 14.12. RESIDENCE FOR MR. SASHIDHAR OF M/S CICON ENGINEERS AT DOLLARS COLONY, JP NAGAR, BANGALORE.
- 14.13. RESIDENCES FOR MR. D P NAIDU AND BROTHERS AT J P NAGAR , BANGALORE.
- 14.14. RESIDENCE FOR MR. CHIKKANNA AT JAYANAGAR, BANGALORE.
- 14.15. RESIDENCE FOR MR. SS REDDY, MD, APARNA CONSTRUCTIONS AT JUBILEE HILLS, HYDERABAD –  
UNDER CONSTRUCTIONS.
- 14.16. RESIDENCE FOR MR. C V REDDY, DIRECTOR, APARNA CONSTRUCTIONS AT JUBILEE HILLS, HYDERABAD –  
UNDER CONSTRUCTION.
- 14.17. RESIDENCE FOR MR. J S R PRASAD, CHAIRMAN, GREENSOL POWER SYSTEMS AT JUBILEE HILLS, HYDERABAD –  
UNDER CONSTRUCTION.

- 
- 
- 14.18. RESIDENCE FOR MR. HARISH YECH REDDY, DIRECTOR OF A MINING COMPANY AT EAGLETON, BANGALORE – UNDER CONSTRUCTION.
  - 14.19. RESIDENCE FOR DR. VENKATARAMANA AT INDIRANAGAR, BANGALORE.
  - 14.20. RESIDENCE FOR MR. MAHESH BABU & NAMRATA SHIRODKAR, FILM ACTORS, HYDERABAD.
  - 14.21. RESIDENCE FOR MR. ASWINI DUTTA, FILM PRODUCER, HYDERABAD.
  - 14.22. RESIDENCE FOR MR. MJ SHANTARAM, AVALAHALLI, CHAIRMAN M/S. VALDEL, BANGALORE.



ESVE Design Solutions Pvt. Ltd.

Thinking Beyond Tomorrow.....

---

Head Office: # 495, "Sanmathi",  
9<sup>th</sup> Main, 11<sup>th</sup> Cross, ISRO Layout,  
Bengaluru - 560 078  
Tel: 080 2666 04152/ 4195

Hyderabad Office:  
Unit 302,8-2-293/82/A/401,  
# 36, Pinnacle Complex,  
Road No.36, Jubilee Hills,  
Hyderabad - 5600 033

[info@esvedesigns.com](mailto:info@esvedesigns.com)

[www.esvedesign.com](http://www.esvedesign.com)